

Model: TEQ 3 Model life 2010>>

| NR | Description |
|-----|---|
| 017 | base equipment level |
| 029 | Standard chassis |
| 092 | Turbo S |
| 098 | Left-hand drive version |
| 099 | Right-hand drive version |
| 176 | Sports exhaust system |
| 193 | japan version |
| 206 | Electrically extendable trailer hitch |
| 216 | Trailer hitch preparation |
| 249 | Tiptronic transmission |
| 250 | PDK transmission (dual clutch) |
| 258 | Electrically retractable exterior mirrors |
| 259 | Electrically retractable ext. mirrors with memory |
| 260 | Electrically retractable exterior mirrors with automatic dimming |
| 261 | Electrically retractable exterior mirrors with automatic dimming and memory |
| 288 | Headlamp washer |
| 345 | Heated steering wheel |
| 350 | Air suspension |
| 351 | Air suspension with PDCC |
| 354 | Air suspension and PASM Comfort |
| 355 | Air suspension and PASM, PDCC Comfort |
| 378 | Sports seat, backrest shell, right, electrically adjustable |
| 379 | Power seat, left, 14-way |
| 380 | Power seat, right, 14-way |
| 425 | Rear window wiper |
| 426 | Without rear window wiper |
| 450 | Ceramic brake (PCCB) |
| 456 | Automatic distance control (ACC) |
| 462 | Comfort air pressure, 270 km/h |
| 475 | "PASM" electronic damper control |
| 480 | 6-speed manual transmission |
| 482 | Tire Pressure Monitoring TPM, 433 MHz |
| 483 | 315-MHz TPM, Tire Pressure Monitoring |
| 490 | Sound system "ASK" |
| 524 | Immobilizer, central locking, 433 MHz |
| 525 | Immobilizer, central locking, 315 MHz |
| 537 | Seat position control for comfort seat, left |
| 538 | Seat position control for comfort seat, right |
| 549 | Roof Transport System |
| 585 | Cupholder |
| 603 | Bi-Xenon and dynamic cornering light |

Model: TEQ 3 Model life 2010>>

| NR | Description |
|-----|--|
| 604 | Bi-Xenon top and dynamic cornering light |
| 619 | Mobile phone preparation (BLUETOOTH) without console |
| 620 | Bi-Xenon plus dynamic cornering light, Black |
| 625 | "KESSY" Porsche Entry and Drive |
| 626 | Charging tray in rear |
| 630 | Interior light package |
| 632 | PDLs+ dynamic high beam |
| 633 | ParkAssist (front and rear) plus real Topview |
| 636 | Park distance control in front and rear |
| 638 | ParkAssist, front, rear and reversing camera |
| 639 | Sport Chrono package |
| 640 | Sport Chrono Plus package |
| 641 | electronic log book |
| 672 | PCM 3 Offroad navigation |
| 674 | "Vehicle Tracking System" preparation |
| 680 | BOSE sound package |
| 682 | Top Premium sound system |
| 696 | CD radio, Porsche CDR 31 |
| 818 | Aluminium decorative inlays |
| 821 | Decorative inlays in Dark Walnut |
| 822 | Tineo decorative inlays |
| 823 | Decorative inlays in Anthracite Birch |
| 824 | Decorative inlays in Olive |
| 838 | Business package |
| 840 | Sports steering wheel (for PDK with paddle) |
| 870 | Universal multimedia interface |
| 890 | Folding table, left |
| 891 | Folding table, right |
| 899 | Isofix child-seat restraint on front passenger side |
| IY2 | Model year period from week 45 to week 22 |
| L0L | Left-hand drive version |
| L0R | Right-hand drive version |
| NZ0 | without emergency call control unit |
| QR0 | without compass/Sport Chrono/analogue clock |
| QR3 | Analog clock on dashboard |
| QR5 | Sport Chrono Package Plus |
| TI4 | 8-cylinder diesel engine, 4.0-litre |
| TS8 | 6-cylinder diesel engine, 3.0-litre |
| TV8 | V6 biturbo 2.9-litre basic engine components |
| T1M | V8 biturbo 4.0-litre basic engine components |
| T7V | V6 TDI basic engine components |
| T9I | V6 turbo 3.0-litre basic engine components |
| XAF | Turbo aerokit |
| XAP | Sport Design Package (Aerokit) |

Model: TEQ 3

Model life 2010>>

| NR | Description |
|-----|---|
| XAR | Sill covers |
| XAV | Aerokit, Turbo |
| XEP | Preparation for "Rear Seat Entertainment" |
| XLF | Sports exhaust system |
| XRW | Panamera Sport wheel, 20" |
| XYA | PDK selector lever (EXC) |
| 0E1 | Shorter wheelbase |
| 0E2 | Long wheelbase |
| 0K0 | Without alternative drive system |
| 0K3 | Hybrid propulsion system PHEV |
| 1D7 | Preparation for detachable trailer coupling |
| 1U0 | Without folding table |
| 1U1 | Rear retractable folding table |
| 3GA | without cargo management |
| 3V1 | ACC High with Innodrive |
| 3Z6 | Without business package |
| 3Z7 | Business package |
| 6W2 | Number-plate holder, front, small (RoW) |
| 6W4 | Front number plate bracket, Japan |
| 6W7 | Number plate bracket, front, China |
| 7K3 | Tyre pressure monitoring (TPM) 433 MHz |
| 7K4 | Tyre pressure monitoring system 315 MHz |
| 7Y0 | No lane change assistant |
| 7Y1 | Lane change assist |
| 73H | Industrial charging cable, CEE 32A/230V/6H |
| 73K | Industrial charging cable, CEE 32A/400V/6H |
| 73L | Infrastructure charging cable, fixed (USA) |
| 77J | Navigation software Argentina |
| 77K | Navigation software Chile |
| 8A4 | Ultrasound parking aid with Real Topview |
| 8T3 | Automatic distance control (ADC) |
| 8X0 | Without headlamp washer system |
| 8X1 | Headlamp washer system |
| 9R1 | Night vision system |
| 9WM | Preparation for "Rear Seat Entertainment" |
| 9WU | MIRRORLINK + RSE PREPARATION |
| 9WY | MirrorLink with Smart RSE |
| 002 | China Panamera, basic, long |
| 010 | Panamera II 4S SPORT EDITION |
| 015 | Special model: Panamera 4 GTS |
| 016 | Special model: Panamera Turbo S |
| 017 | base equipment level |
| 020 | Panamera G1 II Turbo S Exclusive Series |
| 021 | Instrument cluster dials in Black/Silver |
| 022 | Black-coloured instrument dials, instrument cluster |
| 023 | Silver -coloured instrument dials, instrument |

Model: TEQ 3

Model life 2010>>

| NR | Description |
|-----|--|
| | cluster |
| 024 | Version for Greece |
| 025 | Black-coloured instrument dials, stopwatch |
| 026 | Silver-coloured instrument dials, stopwatch |
| 029 | Standard chassis |
| 030 | Sports suspension |
| 032 | Touring suspension |
| 033 | Panamera Edition |
| 034 | Version for Italy |
| 058 | Impact absorbers, front and rear |
| 060 | Turkey version |
| 061 | Version for Great Britain |
| 062 | sweden version |
| 063 | Version Luxemburg |
| 064 | Version for Netherlands |
| 065 | Version for Denmark |
| 066 | Version for Norway |
| 067 | Version for Finland |
| 068 | PAP right-hand drive version |
| 069 | Other country version |
| 071 | EU country version |
| 072 | Version for Mexico |
| 073 | Version for Russia |
| 074 | PAP left-hand drive version |
| 075 | Chinese version |
| 080 | Fuel tank, 80-litre |
| 081 | Fuel tank, 100-litre |
| 086 | Korea version |
| 092 | Turbo S |
| 098 | Left-hand drive version |
| 099 | Right-hand drive version |
| 111 | Version for Austria |
| 113 | Version for Canada |
| 114 | Version for Taiwan |
| 119 | Version for Spain |
| 124 | Version for France |
| 126 | Control and indications in French lettering |
| 127 | Control and indications in Swedish lettering |
| 130 | Control and indications in English lettering |
| 143 | V6T 3.0 litre, low compression ratio |
| 144 | V6T 3.0 litre, high compression ratio |
| 145 | Compression variant |
| 150 | Operation with leaded gas |
| 158 | Emissions concept EU3, diesel with EOBD |
| 159 | Curbed engine, 155 kW/211 bhp |
| 160 | Emissions concept EU 4 w/o OBD |
| 161 | Emissions concept EU 4 with OBD |

Model: TEQ 3

Model life 2010>>

| NR | Description |
|-----|---|
| 162 | Emissions concept LEV-2 |
| 164 | Emissions concept ULEV 2 |
| 165 | Emissions concept EU 5 |
| 167 | Emissions concept EU4, ethanol |
| 168 | Emissions concept EU5, Japan (hybrid) |
| 170 | Acoustic package RoW |
| 171 | Acoustic package USA |
| 172 | Acoustic package PAP, China, Korea |
| 176 | Sports exhaust system |
| 182 | Hot country |
| 186 | Tailpipes, sports exhaust system Turbo S |
| 193 | japan version |
| 194 | Battery, 60 Ah |
| 195 | Battery, 70 Ah |
| 196 | Battery, 80 Ah |
| 197 | Stronger battery |
| 198 | Enhanced starter motor (1.7 kW) |
| 199 | Battery disconnection switch |
| 200 | 95 Ah battery |
| 201 | 105 Ah battery |
| 206 | Electrically extendable trailer hitch |
| 209 | Licence plate holder version 1 |
| 210 | Licence plate holder version 2 |
| 211 | Licence plate holder version 3 |
| 213 | Ski bag |
| 215 | Version for Saudi Arabia |
| 216 | Trailer hitch preparation |
| 218 | Licence plate holder version 4 |
| 219 | Differential |
| 220 | Locking differential 40 % |
| 221 | PTV Plus, el. controlled rear-diff. lock |
| 225 | Version for Belgium |
| 230 | Tyres ZR 18" (245/50, 275/45) |
| 231 | Tyres ZR 19" (255/45, 285/40) |
| 232 | Tyres ZR 20" (255/40, 295/35) |
| 234 | All-season ZR 20 Rolling resistance optimised |
| 235 | All Season tyres, ZR 19" (255/45, 285/40) |
| 236 | All-season tyres R19 (255/45, 285/40) |
| 237 | All-season tyres ZR 19" |
| 249 | Tiptronic transmission |
| 250 | PDK transmission (dual clutch) |
| 255 | Manually retractable exterior mirrors with memory |
| 257 | Manually retractable exterior mirrors, with automatic dimming and memory |

Model: TEQ 3

Model life 2010>>

| NR | Description |
|-----|---|
| 258 | Electrically retractable exterior mirrors |
| 259 | Electrically retractable ext. mirrors with memory |
| 260 | Electrically retractable exterior mirrors with automatic dimming |
| 261 | Electrically retractable exterior mirrors with automatic dimming and memory |
| 263 | Left exterior mirror glass, flat |
| 264 | Left exterior mirror glass, convex |
| 265 | Left exterior mirror glass, aspherical |
| 266 | Automatic anti-dazzle door mirror |
| 267 | Automatically dimmable interior and door mirrors |
| 268 | Rain sensor |
| 270 | Door mirrors -flat - driver's side, electrically adjustable and heatable |
| 271 | Door mirrors -aspherical- driver's side, electrically adjustable and heatable |
| 273 | Door mirrors, electrically adjustable and heatable |
| 274 | Vanity mirror, illuminated |
| 275 | Manual anti-dazzle interior mirror |
| 276 | Automatic anti-dazzle interior mirror |
| 277 | Swiss version |
| 284 | Right exterior mirror glass, convex |
| 285 | Right exterior mirror glass, aspherical |
| 288 | Headlamp washer |
| 301 | Transmission ratio long |
| 325 | Version for South Africa/New Zealand |
| 335 | Automatic seat belt, 3-point, rear |
| 338 | Rear-wheel drive |
| 339 | All-wheel drive |
| 340 | Wheel rims painted in basic colour |
| 342 | Seat heating, left/right seat |
| 343 | Adjustable heated seats, front and rear |
| 345 | Heated steering wheel |
| 350 | Air suspension |
| 351 | Air suspension with PDCC |
| 352 | Electronic damper control for PASM and PDCC |
| 354 | Air suspension and PASM Comfort |
| 355 | Air suspension and PASM, PDCC Comfort |
| 367 | Standard seat, left, 8-way |
| 368 | Standard seat, right, 8-way |
| 369 | Standard seat, left |
| 370 | Standard seat, right |

Model: TEQ 3

Model life 2010>>

| NR | Description |
|-----|--|
| 375 | Sports seat, backrest shell, left |
| 376 | Sports seat, backrest shell, right |
| 377 | Sports seat, backrest shell, left, electrically adjustable |
| 378 | Sports seat, backrest shell, right, electrically adjustable |
| 379 | Power seat, left, 14-way |
| 380 | Power seat, right, 14-way |
| 381 | Seat upholstery, standard |
| 382 | Soft seat upholstery, front and rear |
| 383 | Soft seat cushion pad in front |
| 388 | Sports bucket seat, left |
| 389 | Sports bucket seat, right |
| 390 | Sports seat, left, 18-way |
| 391 | Sports seat, right, 18-way |
| 402 | Carrera 3 wheel 18-inch |
| 403 | Carrera S wheel 19-inch |
| 404 | 19" Turbo-1 wheel |
| 405 | Carrera Classic wheel 19-inch |
| 406 | Carrera GT wheel 19-inch/20-inch |
| 407 | SportDesign wheel 19-inch |
| 410 | 18" Turbo-2/Panamera wheel |
| 411 | 18-inch Carrera wheel -->2005 19-inch Carrera wheel 2012--> |
| 413 | Panamera S wheel, 18" |
| 414 | Carrera S Facelift 18" wheel |
| 415 | Panamera Turbo wheel, 19" |
| 416 | Panamera Design wheel, 19" |
| 417 | RS Spyder Design wheel, 20" |
| 418 | 911 Turbo 2 wheel, 20" |
| 419 | Carrera S Facelift 19" wheel |
| 421 | Turbo 2 wheel, 19" |
| 424 | CD storage unit |
| 425 | Rear window wiper |
| 426 | Without rear window wiper |
| 429 | 20" 911 Turbo III wheel |
| 431 | Multi-function steering wheel, touch + feel |
| 432 | 19" Carrera wheel (6) |
| 436 | Panamera Sport Design wheel, 19" |
| 437 | Comfort seat, left, electrically adjustable |
| 438 | Comfort seat, right, electrically adjustable |
| 440 | Antenna diversity |
| 441 | Basic sound package |
| 444 | Anti-theft lock, wheel bolts "THATCHAM" |
| 446 | Concave wheel centers |

Model: TEQ 3 Model life 2010>>

| NR | Description |
|-----|---|
| | with full-colour Porsche Crest |
| 447 | Emergency wheel |
| 448 | Brake pad; sport version |
| 450 | Ceramic brake (PCCB) |
| 451 | Multi-function steering wheel, Makassar Ebony, touch + feel |
| 452 | Multi-function steering wheel, Sycamore, touch + feel |
| 453 | Multi-function steering wheel, Carbon, touch + feel |
| 454 | Automatic speed control |
| 456 | Automatic distance control (ACC) |
| 457 | Lane change assist |
| 458 | Lane departure warning |
| 459 | 3-spoke airbag steering wheel, touch + feel |
| 460 | 20" RS Spyder Design wheel |
| 461 | External antenna |
| 462 | Comfort air pressure, 270 km/h |
| 463 | Comfort air pressure, 100 mph |
| 464 | Komfortluftdruck Lowspeed USA |
| 465 | Rear fog light, left |
| 466 | Rear fog light, right |
| 471 | 19" Panamera Turbo II wheel |
| 472 | 19" Panamera Design II wheel |
| 475 | "PASM" electronic damper control |
| 476 | Porsche Stability Management (PSM) |
| 479 | Version for Australia |
| 480 | 6-speed manual transmission |
| 482 | Tire Pressure Monitoring TPM, 433 MHz |
| 483 | 315-MHz TPM, Tire Pressure Monitoring |
| 484 | Version for USA |
| 488 | Inscriptions in German language |
| 490 | Sound system "ASK" |
| 492 | Headlights for left-hand traffic |
| 498 | Deletion of model designation on rear end |
| 499 | Version for Germany |
| 501 | Car cover |
| 509 | Fire extinguishers |
| 513 | Lumbar support, right seat |
| 516 | Rear spoiler in Black |
| 519 | Rear spoiler in Silver |
| 521 | Tilt sensor |
| 523 | Immobiliser, 434 MHz |
| 524 | Immobilizer, central locking, 433 MHz |
| 525 | Immobilizer, central locking, 315 MHz |
| 532 | Alarm system remote control omitted |
| 533 | Radio convertible-top operation omitted |
| 534 | Theft security system, 433 MHz |

Model: TEQ 3 Model life 2010>>

| NR | Description |
|-----|--|
| 535 | Theft security system, 315 MHz |
| 536 | -07 Alarm siren and tilt sensor 08- Alarm siren |
| 537 | Seat position control for comfort seat, left |
| 538 | Seat position control for comfort seat, right |
| 539 | Mechanical seat height adjustment, left |
| 540 | Mechanical seat height adjustment, right |
| 541 | Active seat ventilation (incl. heated seats) |
| 542 | Active seat ventilation, front and rear (incl. heated seats) |
| 544 | Anti-theft protection without infrared monitoring, 433 MHz |
| 545 | Anti-theft protection without infrared monitoring, 315 MHz |
| 549 | Roof Transport System |
| 553 | Version for USA, Canada |
| 555 | Black seat belts |
| 556 | Seat belts in basic colours |
| 560 | Advanced airbag |
| 562 | Airbag, driver's side and front passenger's side |
| 563 | Side airbag |
| 565 | Thorax airbag in rear seat backrest |
| 566 | Front fog lights, white |
| 567 | Windscreen tinted, upper part darker coloured |
| 568 | Windscreen without shade band |
| 569 | Standard sill covers, painted |
| 571 | Activated charcoal filter |
| 572 | Manual air-conditioning system |
| 573 | Air conditioner |
| 574 | No air conditioning |
| 575 | Luggage compartment cooling system |
| 576 | 4-zone air conditioning system |
| 581 | Centre console, front |
| 585 | Cupholder |
| 586 | Lumbar support, left seat |
| 592 | Standard rooflining, fabric |
| 594 | Alcantara rooflining |
| 597 | Door sill trims, brushed aluminium |
| 598 | Door entry guards, brushed aluminium |
| 600 | Bi-Xenon |
| 601 | Xenon lighting system |
| 602 | LED headlights with dynamic cornering light Plus (PDLS Plus) |

Model: TEQ 3

Model life 2010>>

| NR | Description |
|-----|--|
| 603 | Xenon plus dynamic cornering light |
| 604 | Bi-Xenon top and dynamic cornering light |
| 605 | LED daytime driving lights |
| 606 | Daytime driving lights |
| 607 | Garage door opener "Homelink", 315 MHz |
| 608 | Garage door opener "Homelink" 433 MHz |
| 610 | DVD navigation, "Europe package" |
| 611 | DVD navigation South Africa |
| 612 | DVD navigation middle east |
| 613 | DVD navigation australia |
| 614 | DVD navigation asia-pacific |
| 615 | DVD navigation system, North America |
| 616 | DVD, Navigation Russia |
| 617 | DVD Navigation China |
| 618 | Phone preparation |
| 619 | Mobile phone preparation (BLUETOOTH) without console |
| 620 | Bi-Xenon plus dynamic cornering light, Black |
| 621 | 12-V socket, passenger's side, footwell |
| 625 | "KESSY" Porsche Entry and Drive |
| 626 | Charging tray in rear |
| 627 | Bi-Xenon/static AHBA |
| 630 | Interior light package |
| 631 | Traffic sign recognition |
| 632 | PDLs+ dynamic high beam |
| 633 | ParkAssist (front and rear) plus real Topview |
| 634 | ParkAssist (front and rear) with camera (LOW) |
| 635 | Park distance control |
| 636 | Park distance control in front and rear |
| 637 | Rear ParkAssist and reversing camera |
| 638 | ParkAssist, front, rear and reversing camera |
| 639 | Sport Chrono package |
| 640 | Sport Chrono Plus package |
| 641 | electronic log book |
| 642 | Start/Stop function |
| 644 | Central locking button in rear |
| 645 | Master control button in rear (seat adjustment) |
| 647 | Steering column, mechanically reach/height-adjustable, without ELV |
| 648 | Steering column, electrically reach/height-adjustable, without ELV |
| 650 | Electrical sliding roof |
| 651 | Electric window opener |

Model: TEQ 3

Model life 2010>>

| NR | Description |
|-----|---|
| 652 | Without sliding/tilting roof |
| 655 | Steering column with mech. reach/height adjustment |
| 656 | Steering column with electric reach/ height adjustment and memory |
| 657 | Power steering |
| 658 | Servotronic |
| 659 | on-board computer |
| 660 | Obd 2 |
| 661 | Stricter emission-control concept |
| 663 | Fuel pump activation |
| 664 | Orvr |
| 665 | -2008 PCM 2, 2009- PCM 3 basic module incl. radio |
| 666 | -2008 PCM 2, 2009- PCM 3 telephone (GSM) |
| 669 | PCM 3 - Telephone handset (BLUETOOTH) |
| 671 | Voice control system |
| 672 | -2008 PCM 2, 2009- PCM 3 Offroad navigation |
| 673 | Navigation system preparation, China |
| 674 | "Vehicle Tracking System" preparation |
| 675 | Without radio preparation (Japan navigation system) |
| 676 | TV tuner |
| 677 | "Driver card" antenna |
| 678 | Alarm system connection |
| 679 | Restart inhibitor |
| 680 | BOSE sound package |
| 682 | Top Premium sound system |
| 685 | Rear seats, split |
| 686 | SAT radio reception XM (SDARS) |
| 688 | HD radio reception |
| 689 | Preperation for CD autochanger |
| 690 | CD radio "Porsche Online Pro" |
| 691 | Digital radio reception DAB |
| 692 | CD autochanger "Porsche" |
| 693 | Integrated CD/DVD autochanger |
| 694 | CD radio "PORSCHE CDR 24" |
| 695 | CD radio, Porsche CDR 30 |
| 696 | CD radio, Porsche CDR 31 |
| 697 | CD radio "Porsche CDR-23" |
| 701 | Springs of the next lowest weight group |
| 750 | Model year A -(2010) vehicle with technical design status Electric Model year B (2011)- |
| 789 | Colour to sample |
| 796 | Full leather trim natural leather |
| 798 | Full leather trim special leather |
| 799 | Full leather trim by choice |
| 801 | Makassar Ebony wood package, dark (matt satin finish) |

Model: TEQ 3

Model life 2010>>

| NR | Description |
|-----|--|
| 802 | Sycamore package, light (matt satin finish) |
| 803 | Carbon package |
| 805 | Lifestyle package |
| 806 | Aluminium package, Black (Blackline) |
| 810 | foot mats |
| 817 | Decorative inlays in Piano Black |
| 818 | Aluminium decorative inlays |
| 819 | Carbon decorative inlays |
| 821 | Decorative inlays in Dark Walnut |
| 822 | Tineo decorative inlays |
| 823 | Decorative inlays in Anthracite Birch |
| 824 | Decorative inlays in Olive |
| 826 | Decorative inlays in American Walnut |
| 827 | Decorative inlays in American Walnut/Piano Black |
| 830 | Basic rear seats (40/60), Comfort |
| 831 | Basic rear seats (40/60), Sport |
| 832 | Premium rear seats (40/20/40), Comfort |
| 833 | Premium rear seats (40/20/40), Sport |
| 834 | Premium rear seats (40/20/40), Comfort electric |
| 835 | Premium rear seats (40/20/40), Sport electric |
| 836 | Premium rear seats (40/40), Business |
| 837 | Multi-function steering wheel in Walnut |
| 838 | Business package |
| 840 | Sports steering wheel (for PDK with paddle) |
| 841 | Basic steering wheel Smooth leather |
| 842 | Multi-function steering wheel, Dark Walnut |
| 843 | Sports steering wheel in Alcantara |
| 844 | Multi-function steering wheel Smooth leather |
| 845 | Multi-function steering wheel Carbon |
| 847 | Multi-function steering wheel Makassar |
| 848 | Multi-function steering wheel, Anthracite Birch |
| 849 | Multi-function steering wheel, Tineo |
| 850 | Auxiliary/additional heater w/o remote control |
| 851 | Auxiliary/additional heater with remote control |
| 852 | PDLs+ High beam assist |
| 856 | 5-mm wheel spacers, rear |
| 861 | Electric roll-up blind, rear side windows |
| 862 | Electric roll-up blind on rear window |
| 863 | Tinted heat-insulating glass |
| 864 | "Privacy" heat-insulating glass |
| 865 | "Clear" heat-insulating glass |

Model: TEQ 3 Model life 2010>>

| NR | Description |
|-----|--|
| 866 | "Privacy" heat-insulating glass |
| 867 | Trunk lid power closing |
| 868 | Roll-up blind for luggage compartment cover |
| 869 | Rear shelf (fixed luggage cover) |
| 870 | Universal multimedia interface |
| 874 | Horns for extreme driving situations |
| 885 | Softclose (closing aid for doors) |
| 890 | Folding table, left |
| 891 | Folding table, right |
| 899 | Isofix child-seat restraint on front passenger side |
| 911 | Model designation 911 |
| 912 | without identification plate |
| 932 | Rear seat covers in Alcantara/leather |
| 936 | Seat covers, rear, leather |
| 937 | Seat covers, rear, leatherette |
| 938 | Seat covers rear, leather/leather/leatherette Partially embossed |
| 939 | Seat covers, rear, draped leather |
| 940 | Seat covers rear, ruff.leather/leather/leatherette Soft ruffled leather, embossed |
| 941 | Seat covers rear, ruffled leather/leather/leather Soft ruffled leather, smooth finish |
| 943 | Seat covers rear, leather/leather/leather Full-leather, smooth finish |
| 946 | Seat covers, front, leather/leather/leatherette |
| 947 | Seat covers fr., ruff.leather/leather/leatherette Soft ruffled leather, embossed |
| 950 | Alcantara seat covers, front |
| 951 | Seat covers front, Alcantara/leather/leather |
| 970 | Two-tone interior |
| 971 | "TORO" embossed leather |
| 975 | Alcantara interior |
| 980 | Leather package |
| 981 | Leather equipment, without seat covers |
| 982 | Seat covers, front, draped leather/leather/leather |
| 983 | Seat covers, front, leather |
| 985 | Seat covers, leather/leather/leatherette, 2 |
| 990 | Seat covers, front, cloth/cloth/leatherette |
| 991 | Steering wheel airbag module in leather |
| 998 | Leather, natural |
| 999 | Passenger compartment monitoring sensor for leather colour of choice |

Model: TEQ 3

Model life 2010>>

| NR | Description |
|-----|--|
| B0M | Component set for AGCC countries |
| B1D | Component set for Brazil |
| DJ5 | 6-Zylinder-Dieselmotor 3,0 L/220 KW TDI |
| D51 | 6-Zylinder-Dieselmotor 3,0 L/184 KW TDI |
| EH1 | Length of charging cable: standard |
| EH2 | Charging cable length: 7.5 metres |
| ES1 | Charging socket, AC type 1, mode 2-3 (NAR/Japan) |
| ES3 | Charging socket, AC type 2, mode 2-3 (EU) |
| ES4 | Household charging socket, type L |
| ET0 | Household charging cable, type L |
| EV1 | Household charging cable, type E/F |
| EV2 | Household charging cable, type Japan 100V |
| EV3 | Household charging cable, type J |
| EV4 | Household charging cable, type G |
| EV5 | Household charging cable, type B |
| EV6 | Household charging cable, type K |
| EV7 | Household charging cable, type I Australia |
| EV8 | Household charging cable, type M |
| EV9 | Household charging cable, type I CN China |
| IY1 | Model year period from week 22 to week 45 |
| IY2 | Model year period from week 45 to week 22 |
| J0B | Battery (92 Ah) Battery (92 Ah) |
| KB1 | Charger, 3.6 kW |
| KB2 | Charger, 7.2 kW |
| K8D | Sport Turismo |
| L0L | Left-hand drive version |
| L0R | Right-hand drive version |
| NJ1 | Charging Dock (wall mount) |
| NJ2 | Charging Dock, flush-mounted (wall mount) |
| NZ0 | without emergency call control unit |
| QR0 | without compass/Sport Chrono/analogue clock |
| QR3 | Analog clock on dashboard |
| QR5 | Sport Chrono Package Plus |
| Q1G | Standard seats (front), 8-way |
| TI4 | 8-cylinder diesel engine, 4.0-litre |
| TV8 | V6 biturbo 2.9-litre basic engine components |
| T1M | V8 biturbo 4.0-litre basic engine components |
| T7V | V6 TDI basic engine components |
| T9I | V6 turbo 3.0-litre basic engine components |
| UX5 | Standard valve |
| UX6 | TPM valve, Silver |
| UX7 | TPM valve, Black |
| XAF | Turbo aerokit |
| XAJ | Painted sill covers |
| XAP | Sport Design Package (Aerokit) |
| XAR | Sill covers |
| XCA | Dashboard trim strip (3-part) sports seats |

Model: TEQ 3

Model life 2010>>

| NR | Description |
|-----|---|
| XCB | Instrument surround sports seats |
| XCC | Side air vents sports seats |
| XCD | Center air vent bracket sports seats |
| XCE | Rear center console sports seats |
| XCG | Sports seat backrest in Aluminium Look finish |
| XCH | Side/centre air vent slats, sports seats |
| XCK | Rear center console in Galvano Silver |
| XCL | Instrument surround in Galvano Silver |
| XCN | Side air vents in Aluminium Look finish (997) |
| XCX | Center air vent in Aluminium Look finish |
| XCZ | Short shifter |
| XDG | Rims painted in high-gloss Black |
| XDS | Ignition lock surround in leather |
| XDV | Dashboard end-trim in leather |
| XDZ | Selector lever cover in leather |
| XD9 | Wheel painted in body colour |
| XEA | Passive handset in leather |
| XEP | Preparation for "Rear Seat Entertainment" |
| XES | Preparation, illuminated door entry guard |
| XET | Preparation for coolbox in rear |
| XEX | Headlights, Black |
| XEY | LED headlights, dynamic Cornering light |
| XE8 | Gear lever knob aluminium/dark burr maple/leather |
| XE9 | Handbrake lever aluminium/dark burr maple/leather |
| XFD | Instrument dials in Sand Beige |
| XFE | Instrument dials in Terracotta |
| XFF | Instrument dials in Brown/Natural |
| XFG | Instrument dials in Guards Red |
| XFH | Instrument dials in Speed Yellow |
| XFJ | Instrument dials in Carrara White |
| XFL | Instrument dials painted in Luxor Beige |
| XFY | 20" Panamera Sport wheel, Platin. |
| XGB | Decorative dashboard trim, carbon |
| XGC | Dashboard carbon/Alcantara |
| XGE | Handle recess insert, carbon |
| XHA | Decorative inlays, leather |
| XJL | Makassar Ebony side air vent |
| XJM | Sycamore side air vent |
| XJN | Makassar Ebony center air vent |
| XJP | Sycamore center air vent |
| XJR | Makassar Ebony windscreen defroster panel |
| XJS | Sycamore windscreen defroster panel |
| XJT | Makassar Ebony rear center console |
| XJU | Sycamore rear center console |
| XJ4 | Leather cover for ignition lock surround |
| XKB | Side air vent in light burr maple |

Model: TEQ 3

Model life 2010>>

| NR | Description |
|-----|---|
| XKC | Side air vent in dark burr maple |
| XKD | Side air vent in Carbon |
| XKG | "Defroster trim in light burr maple; leather" |
| XKH | "Defroster trim in dark burr maple; leather" |
| XKJ | Defroster trim in Carbon/leather |
| XKL | Leather speaker covers |
| XKM | Speaker covers in light burr maple |
| XKN | Speaker covers in dark burr maple |
| XKP | Carbon speaker covers |
| XKR | Center air vent bracket in light burr maple |
| XKS | Center air vent bracket in dark burr maple |
| XLF | Sports exhaust system |
| XLG | Centre console storage bin cover in Alcantara, with logo |
| XLP | Sports tailpipes, Black |
| XLR | Sports tailpipes, Panamera |
| XMA | Rooflining in leather |
| XME | Rear section of centre console painted |
| XMF | Front center console including 2 storage bins, leather |
| XMJ | Rear section of centre console in Carbon |
| XML | Rear center console in light burr maple |
| XMP | Leather sun visor, 2 illuminated vanity mirrors * |
| XMR | Sun visor in leather, 2 illuminated vanity mirrors, |
| XMZ | Rear section of centre console in leather |
| XNB | Rear center console in dark burr maple |
| XNG | Instrument surround in leather |
| XNN | Center air vent bracket in leather |
| XNR | Carbon center air vent bracket |
| XNS | Leather steering column trim, 4-part |
| XNU | Leather trim strip (dashboard) |
| XNV | Trim strip (dashboard) in light burr maple |
| XNW | Trim strip (dashboard) in dark burr maple |
| XNX | Carbon trim strip (dashboard) |
| XN3 | Dashboard side air vent in leather |
| XPA | 3-spoke sports steering wheel in leather interior co |
| XPB | 3-spoke sports steering wheel, light burr maple, leather |
| XPC | 3-spoke sports steering wheel, dark burr maple, leather |
| XPD | 3-spoke sports steering wheel, Carbon/leather |
| XPG | 3-spoke sports steering wheel, sports seats |
| XPT | Centre console storage bin lid with crest |
| XPU | Multi-function steering wheel Galvano Silver, new generation |
| XPV | Multi-function steering wheel, Galvano Silver |

Model: TEQ 3

Model life 2010>>

| NR | Description |
|-----|--|
| XPW | Instrument surround in light burr maple |
| XPX | Instrument surround in dark burr maple |
| | * |
| XPY | Carbon instrument surround |
| XRB | 18-inch Sport Classic II wheel |
| XRC | 18-inch SportTechno wheel |
| XRL | 18-inch SportDesign wheel |
| XRN | 17-mm spacers, rear |
| XRP | 5-mm spacers, front/rear |
| XRR | 19-in. Carrera Sport wheel |
| XRU | 20" Sport Classic wheel |
| XRV | 20" Sport Classic wheel, Jet Black |
| XRW | Panamera Sport wheel, 20" |
| XRX | Panamera Sport wheel 20" in body colour |
| XRY | Panamera Sport wheel 20" in Black |
| XRZ | 20" Sport Classic wheel, Black |
| XSA | Painted sports seat backrest |
| XSB | Leather sports seat backrest |
| XSC | Porsche Crest embossed in headrest |
| XSD | Front seat controls in leather |
| XSE | Bucket seat, left |
| XSF | Bucket seat, right |
| XSH | Silver seat belts |
| XSM | Racing safety cage |
| XSN | Omission of rear seats |
| XSR | Carbon back for bucket seat, right |
| XSS | Carbon back for bucket seat, left |
| XST | Seat belts in Sand Beige |
| XSU | Upholstered seat |
| XSW | Seat belts in Maritime Blue |
| XSX | Seat belts in Guards Red |
| XSY | Seat belts in Speed Yellow |
| XTG | Inner door sills in leather |
| XTJ | Door panel parts in light burr maple |
| XTK | Door panel parts in dark burr maple |
| XTL | Door panel parts in Carbon |
| XTR | Door panel parts in Aluminium Look finish |
| XTT | Makassar Ebony door panel parts |
| XTU | Sycamore door panel parts |
| XTV | Leather door panel parts |
| XTW | Door panel parts in Galvano Silver |
| XUB | Cover on headlight cleaning system, painted |
| XUF | SportDesign rear apron |
| XUL | SportDesign rear apron, painted Black |
| | * |

Model: TEQ 3

Model life 2010>>

| NR | Description |
|-----|--|
| XUV | Centre console storage bin lid with logo |
| XVM | Leather center air vent |
| XVP | Trim strip including cupholder cover in leather |
| XVR | Side/centre air vent in leather |
| XV1 | Defroster trim in leather |
| XWR | PDK gate frame in Aluminium Look |
| XWS | PDK gate frame painted |
| XWT | PDK gate frame painted Black |
| XWU | PDK gate frame in leather |
| XXB | Door entry guards, stainless steel, illuminated |
| XXC | Door entry guards, aluminium, illuminated |
| XXD | Door entry guards, carbon, illuminated |
| XXF | Red tail lights |
| XXP | Tail lights, darkened |
| XXV | Sports-look pedals |
| XXZ | Footrest |
| XX1 | Floor mats, logo, leather border |
| XX2 | footwell light |
| XYA | PDK selector lever (EXC) |
| XYB | Fuel tank cap in Aluminium Look |
| XYR | Porsche Crest on armrest front |
| XYS | Model logo on armrest front |
| XYT | Porsche Crest on armrest front and rear |
| XYU | Model logo on armrest front and rear |
| XYV | Porsche Crest on front headrest |
| XYW | Porsche Crest on front and rear headrests |
| XZB | Carbon centre air vent |
| XZD | Interior light surround in leather |
| XZY | Decorative inlays in Mahogany Yachting |
| XZZ | Multi-function steering wheel, Mahogany Yachting |
| X45 | Instrument dial in interior color |
| X47 | Gear lever knob in Carbon/leather |
| X54 | Stainless steel tailpipes |
| X69 | Door entry guards in Carbon with logo |
| X70 | Door entry guards in stainless steel with logo |
| X71 | Instrument dial painted/Aluminium Look finish |
| X72 | Gear lever knob aluminium/light burr maple/leather |
| X73 | Turbo sports suspension |
| X74 | Sports suspension (exclusive) |
| X75 | Differential lock (exclusive) |
| X76 | Inner door sill guard, left/right |
| X80 | Panamera Turbo power kit |
| X97 | Gear lever knob in aluminium/leather |

Model: TEQ 3

Model life 2010>>

| NR | Description |
|-----|---|
| X99 | Natural leather |
| 0E1 | Shorter wheelbase |
| 0E2 | Long wheelbase |
| 0K0 | Without alternative drive system |
| 0K3 | Hybrid propulsion system PHEV |
| 0Y1 | Standard climatic zone |
| 0Y2 | Tropical climatic zone |
| 0Y3 | Cold climatic zone |
| 1A5 | Engine variant with reduced compression |
| 1D7 | Preparation for detachable trailer coupling |
| 1U0 | Without folding table |
| 1U1 | Rear retractable folding table |
| 3GA | without cargo management |
| 3L4 | Driver memory package |
| 3L5 | Electrical adjustment for both 12-way adjustable front seats |
| 3L6 | Front seat adjustment, electrical with memory, right |
| 3PB | Front seat adjustment, left electrical, right manual |
| 3PH | Front seat adjustment, right electrical and memory, left manual |
| 3V1 | ACC High with Innodrive |
| 3Z6 | Without business package |
| 3Z7 | Business package |
| 4F2 | Porsche entry + drive |
| 4F6 | Porsche entry + drive (usa/can) |
| 4K0 | Central-locking system with key remote and interior operation |
| 4K3 | Central locking with remote control, inner release and safe lock system |
| 4SV | Vanity mirror in rear left |
| 4TV | Vanity mirror in rear right |
| 6W2 | Number-plate holder, front, small (RoW) |
| 6W4 | Front number plate bracket, Japan |
| 6W7 | Number plate bracket, front, China |
| 7G9 | VTS preparation and Porsche Car Connect (pcc) |
| 7I2 | VTS security package (with PCC) |
| 7K3 | Tyre pressure monitoring (TPM) 433 MHz |
| 7K4 | Tyre pressure monitoring system 315 MHz |
| 7MM | EU6 plus exhaust concept |
| 7Y0 | No lane change assistant |
| 7Y1 | Lane change assist |
| 70A | Weight group 1, front axle (-950 kg) |
| 70B | Weight group 2, front axle (951-965 kg) |

Model: TEQ 3 Model life 2010>>

| NR | Description |
|-----|---|
| 70C | Weight group 3, front axle (966-980 kg) |
| 70D | Weight group 4, front axle (981-995 kg) |
| 70E | Weight group 5, front axle (996-1025 kg) |
| 70F | Weight group 6, front axle (1026-1055 kg) |
| 70G | Weight group 7, front axle (1056-1070 kg) |
| 70H | Household charging cable, type N Brazil |
| 70L | Household charging cable, type N ZA South Africa |
| 71A | Weight group 1, rear axle (-880 kg) |
| 71B | Weight group 2, rear axle (881-905 kg) |
| 71C | Weight group 3, rear axle (906-930 kg) |
| 71D | Weight group 4, rear axle (931-960 kg) |
| 71E | Weight group 5, rear axle (961-990 kg) |
| 71F | Weight group 6, rear axle (991-1020 kg) |
| 71G | Weight group 7, rear axle (1021-1050 kg) |
| 71Z | Without weight group specification Rear axle |
| 73B | Industrial charging cable, NEMA 6-30 |
| 73C | Industrial charging cable, NEMA 6-50 |
| 73D | Industrial charging cable, type NEMA 14-30 |
| 73E | Industrial charging cable, NEMA 14-50 |
| 73F | Industrial charging cable, Japan 200V |
| 73G | Industrial charging cable, CEE 16A/230V/6H |
| 73H | Industrial charging cable, CEE 32A/230V/6H |
| 73J | Industrial charging cable, CEE 16A/400V/6H |
| 73K | Industrial charging cable, CEE 32A/400V/6H |
| 73L | Infrastructure charging cable, fixed (USA) |
| 77J | Navigation software Argentina |
| 77K | Navigation software Chile |
| 8A4 | Ultrasound parking aid with Real Topview |
| 8T3 | Automatic distance control (ADC) |
| 8X0 | Without headlamp washer system |
| 8X1 | Headlamp washer system |
| 9G1 | 220 A generator |

Model: TEQ 3

Model life 2010>>

| NR | Description |
|-----|------------------------------|
| 9R1 | Night vision system |
| 9WU | MIRRORLINK + RSE PREPARATION |
| 9Z2 | Plug socket, 115 V/60 HZ |
| 9Z3 | Plug socket, 230 V/50 HZ |
| 9Z4 | Plug socket, 100 V/50 HZ |

Model: TEQ 3

Model life 2010>>



Model: TEQ 3

Model life 2010>>

| Pos | Part Number | Description | Remark | Qty | Model |
|-----|----------------|--|--------|-----|-------|
| 1 | 955 044 001 00 | tool kit bag tool bag with tools Leather | | 1 | |

Model: TEQ 3

Model life 2010>>

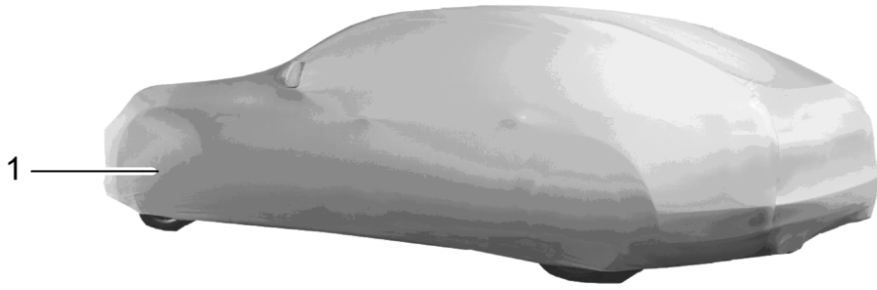

Model: TEQ 3 Model life 2010>>

| Pos | Part Number | Description | Remark | Qty | Model |
|-----|----------------|---|--------|-----|--------------|
| 1 | 971 044 020 | Cover D - MJ 2010>> Cover Indoor | | 1 | PR:0E1 |
| (1) | 971 044 022 | D - MJ 2017>> Cover Indoor | | 1 | PR:0E2 |
| (1) | 971 044 024 | D - MJ 2017>> Cover Indoor | | 1 | SportTurismo |
| (1) | 970 044 000 32 | D - MJ 2017>> Cover Indoor | | 1 | PR:0E1 |
| (1) | 970 044 000 34 | D - MJ 2010>> Cover Indoor | | 1 | PR:0E2 |
| 2 | 971 044 021 | D - MJ 2014>> Cover Outdoor | | 1 | PR:0E1 |
| (2) | 971 044 023 | D - MJ 2017>> Cover Outdoor | | 1 | PR:0E2 |
| (2) | 971 044 025 | D - MJ 2017>> Cover Outdoor | | 1 | SportTurismo |
| 2 | 970 044 000 31 | D - MJ 2017>> Cover Outdoor | | 1 | alle |
| (2) | 970 044 000 33 | D - MJ 2010>> - MJ 2013 Cover Outdoor | | 1 | PR:0E1 |
| (2) | 970 044 000 35 | D - MJ 2014>> Cover Outdoor | | 1 | PR:0E2 |
| | | D - MJ 2014>> | | | |

Model: TEQ 3

Model life 2010>>



Model: TEQ 3 Model life 2010>>

| Pos | Part Number | Description | Remark | Qty | Model |
|-----|----------------|---|--------|-----|-------|
| 1 | 991 044 000 50 | Luggage set Exclusive programme Luggage set (complete) Exclusive programme Leather Black With coloured stitching gold 4-part | | 1 | |
| (1) | 991 044 000 60 | Luggage set (complete) Exclusive programme Leather Black With coloured stitching silver 4-part | | 1 | |
| - | 991 044 000 61 | Pocket Size xl Exclusive programme Leather Black With coloured stitching silver | | 1 | |
| - | 991 044 000 62 | Pocket Size l Exclusive programme Leather Black With coloured stitching silver | | 1 | |
| - | 991 044 000 63 | Pocket Size S Exclusive programme Leather Black With coloured stitching silver | | 1 | |
| - | 991 044 000 64 | Clothes bag Exclusive programme Leather Black With coloured stitching silver | | 1 | |

Model: TEQ 3

Model life 2010>>

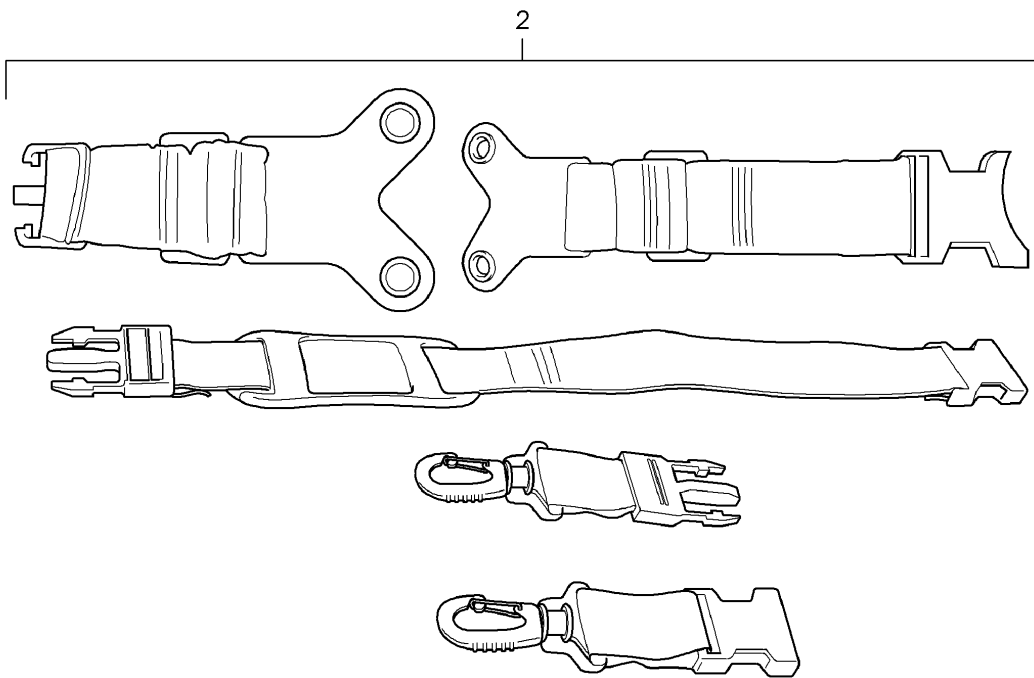
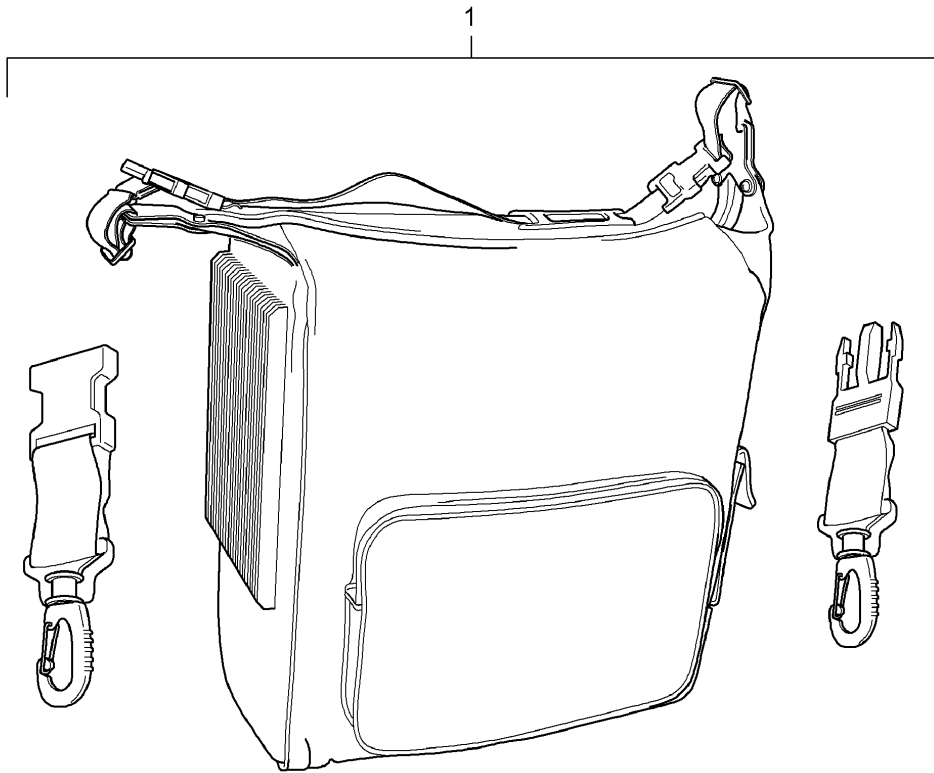

Model: TEQ 3

Model life 2010>>

| Pos | Part Number | Description | Remark | Qty | Model |
|-----|----------------|---|--------|-----|-------|
| - | | Cooling bag D - MJ 2010>> Technical information Panamera Group 6 6832 (16/09) Attention | | | alle |
| 1 | 955 044 902 30 | Cooling bag Electric | | 1 | |
| 2 | 955 044 900 23 | repair set Fastening clip Belt for Cooling bag 955.044.902.30 | | 1 | |

Model: TEQ 3

Model life 2010>>

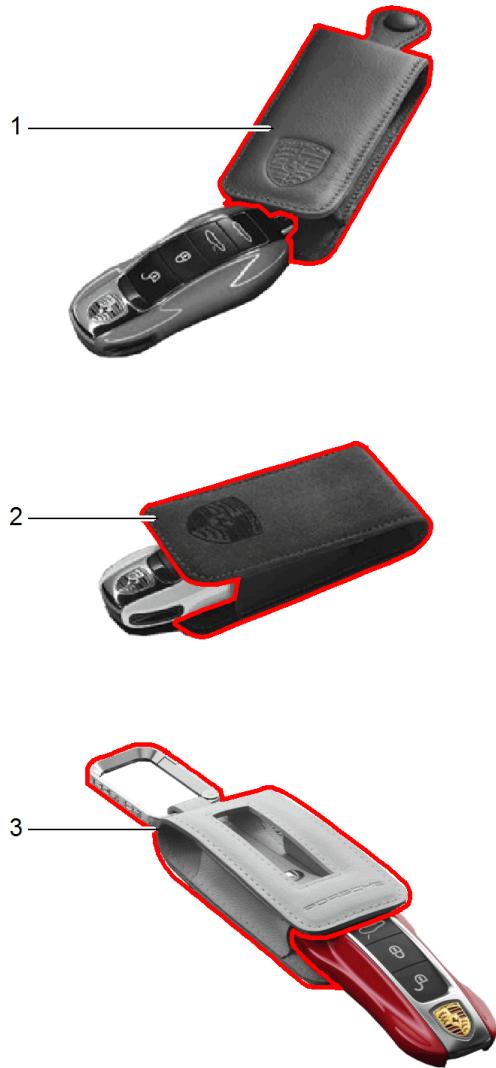

Model: TEQ 3 Model life 2010>>

| Pos | Part Number | Description | Remark | Qty | Model |
|-----|----------------|---|--------|-----|-------|
| 1 | 970 044 001 00 | Key case Leather and Alcantara D - MJ 2010>> | | 1 | |
| (1) | 970 044 001 01 | Key case Leather Platinum Grey D - MJ 2010>> - MJ 2016 | | 1 | |
| (1) | 970 044 001 02 | Key case Leather Black D - MJ 2010>> - MJ 2016 | | 1 | |
| (1) | 970 044 001 03 | Key case Leather Luxor beige D - MJ 2010>> - MJ 2016 | | 1 | |
| (1) | 970 044 001 04 | Key case Leather Espresso D - MJ 2010>> - MJ 2016 | | 1 | |
| (1) | 970 044 001 05 | Key case Leather yachting blue D - MJ 2010>> - MJ 2016 | | 1 | |
| (1) | 970 044 001 06 | Key case Leather Cognac D - MJ 2010>> - MJ 2016 | | 1 | |
| (1) | 970 044 001 07 | Key case Leather Umber D - MJ 2010>> - MJ 2016 | | 1 | |
| (1) | 970 044 001 08 | Key case Leather Marsala Red D - MJ 2010>> - MJ 2016 | | 1 | |
| (1) | 970 044 001 09 | Key case Leather agate grey D - MJ 2010>> - MJ 2016 | | 1 | |
| (1) | 970 044 001 10 | Key case Leather Leather colour/garnet red/ Carrera red D - MJ 2010>> - MJ 2016 | | 1 | |
| (1) | 970 044 001 11 | Key case Leather saddle brown D - MJ 2010>> - MJ 2016 | | 1 | |
| (1) | 970 044 001 12 | Key case Leather Bordeaux red D - MJ 2010>> - MJ 2016 | | 1 | |
| (1) | 970 044 001 13 | Key case Leather Graphite Blue D - MJ 2010>> - MJ 2016 | | 1 | |
| 2 | 000 044 001 10 | Key case Leather mojave beige Alcantara | | 1 | |

Model: TEQ 3

Model life 2010>>

| Pos | Part Number | Description | Remark | Qty | Model |
|-----|-----------------|--------------------|-------------------------|-----|-------|
| 3 | | Black | | 1 | |
| | | | with: | | |
| | | | Decorative stitching | | |
| | | | in | | |
| | | | D - MJ 2010>> - MJ 2016 | | |
| | | 000 044 001 10 7T2 | Black | | |
| | | 000 044 001 10 8E9 | Platinum Grey | | |
| | | 000 044 001 10 M2A | Lava Orange | | |
| | | 000 044 001 10 N13 | guards red (Porsche) | | |
| | | 971 044 003 | Key case | | |
| | | | Leather paint | | |
| | | | D - MJ 2017>> | | |
| | | 971 044 003 6G0 | Cream | | |
| | | 971 044 003 8M8 | Marsala Red | | |
| | | 971 044 003 8YR | Black | | |
| | | 971 044 003 9H6 | Luxor beige | | |
| | | 971 044 003 OG6 | Bordeaux red | | |
| | 971 044 003 OH7 | Graphite Blue | | | |
| | 971 044 003 OK6 | saddle brown | | | |
| | 971 044 003 OL8 | Chalk | | | |
| | 971 044 003 ON1 | Cohiba Brown | | | |
| | 971 044 003 OT2 | Truffle Brown | | | |
| | 971 044 003 OT5 | beige | | | |
| | | Mojave | | | |
| | 971 044 003 OU6 | Slate grey | | | |
| | 971 044 003 PL1 | agate grey | | | |

Model: TEQ 3

Model life 2010>>



Model: TEQ 3 Model life 2010>>

| Pos | Part Number | Description | Remark | Qty | Model |
|-----|----------------|---|-----------------------|-----|--------|
| 1 | 970 044 000 25 | Sun visor Rear window D - MJ 2010>> - MJ 2013 Sun visor Rear window | | 1 | PR:426 |
| (1) | 970 044 000 26 | Rear window wiper Sun visor Rear window Rear window wiper | without: with: | 1 | PR:425 |

Model: TEQ 3

Model life 2010>>



Model: TEQ 3

Model life 2010>>

| Pos | Part Number | Description | Remark | Qty | Model |
|-----|----------------|--------------------------|---------|-----|-------|
| | | Polish | | | |
| | | D - MJ 2010>> | | | |
| 1 | 999 901 065 40 | Insect remover | 500 ml | 1 | |
| 2 | 000 044 000 87 | Window cleaning solution | 250 ml | 1 | |
| - | 000 044 002 07 | Windscreen washer system | | | |
| | | Winter window cleaner | 1000 ml | 1 | |
| - | 000 044 002 27 | Windscreen washer system | | | |
| | | Winter window cleaner | 1000 ML | 1 | |
| (3) | 000 044 000 74 | Windscreen washer system | | | |
| | | Window cleaning solution | 100 ml | 1 | |
| 4 | 000 044 000 92 | Paint polish | inner | 1 | |
| 5 | 000 044 000 90 | Polish | 250 ml | 1 | |
| | | Paint | | | |
| | | Wax | | | |
| (5) | 999 901 069 40 | Discontinued part | | | |
| | | Polish | 250 ml | 1 | |
| | | Paint | | | |
| | | Wax | | | |
| 6 | 999 901 062 40 | Car shampoo | 250 ml | 1 | |
| 7 | 000 044 000 03 | Leather care product | 100 ml | 1 | |
| 8 | 999 901 068 40 | Leather care product | 100 ml | 1 | |
| | | Cleaning solution | | | |
| 9 | 999 901 066 41 | Rim cleaner | 500 ml | 1 | |
| | | Spray bottle | | | |
| | | Discontinued part | | | |
| 10 | 999 901 066 40 | Rim cleaner | 1000 ml | 1 | |
| | | Refilling bottle | | | |
| | | Discontinued part | | | |
| 11 | 000 044 001 89 | Care kit | | 1 | |
| | | Pocket | | | |
| 12 | 000 044 001 87 | Care kit | | 1 | |
| | | Rim cleaner | | | |
| | | Pocket | | | |
| 13 | 000 044 000 95 | Cleaning solution | | 1 | |
| | | Cloth | | | |
| | | Set | | | |
| 14 | 955 044 000 02 | ice scraper | | 1 | |
| - | 999 901 021 40 | Polishing wadding | | 1 | |
| - | 999 901 022 40 | Polishing cloth | | 1 | |
| 15 | 000 044 001 00 | Care kit | | 1 | |
| | | Leather care product | | | |
| 16 | 000 044 000 96 | Sponge | | 1 | |
| | | inscription | | | |
| | | Porsche | | | |
| 17 | 000 044 001 03 | Care kit | | 1 | |
| | | Winter | | | |

Model: TEQ 3

Model life 2010>>

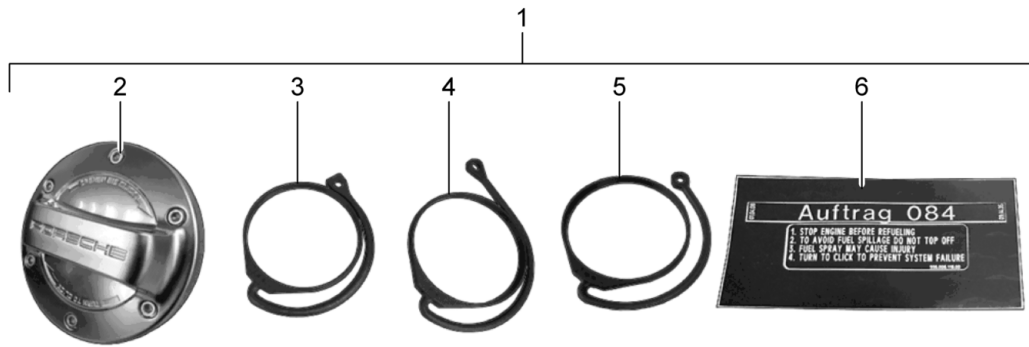
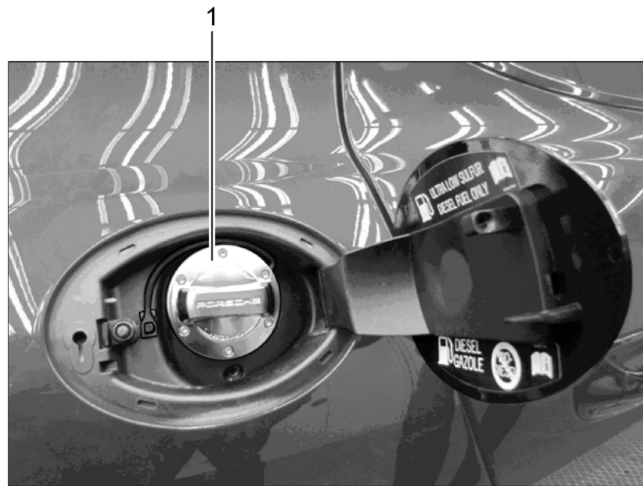

Model: TEQ 3 Model life 2010>>

| Pos | Part Number | Description | Remark | Qty | Model |
|-----|----------------|--|--------|-----|-------------|
| - | | Fuel tank cap Aluminium look D - MJ 2010>> - MJ 2016 Inst. & Conv. Instructions Panamera Group 2 2005 (53/12) Attention | | | alle |
| 1 | 000 044 001 91 | cap with retaining strap for fuel tank Aluminium look Set | | 1 | |
| 2 | | Fuel tank cap Aluminium look D >> - MJ 2016 | | 1 | |
| 3 | | Holding strap | | 1 | Panamera |
| 4 | | Holding strap | | 1 | Cayenne |
| 5 | | Holding strap | | 1 | Sportwagen |
| 6 | 7P5 010 869 D | Sticker Warning note | | 1 | 00004400191 |

Model: TEQ 3

Model life 2010>>



Model: TEQ 3 Model life 2010>>

| Pos | Part Number | Description | Remark | Qty | Model |
|-----|----------------|--|--------|-----|--|
| - | | Sports tailpipe D - MJ 2011>> - MJ 2016 use if required: | | | |
| - | 970 111 360 00 | nut, square M8 | | 2 | |
| - | 970 111 547 00 | Locknut M6 | | 4 | Turbo / Turbo S |
| - | 955 111 220 12 | Clamping sleeve 60 X 95 | | 2 | S / 4S |
| - | 955 111 220 21 | Clamping sleeve 65 X 95 | | 2 | Turbo / Turbo S |
| - | | Inst. & Conv. Instructions Panamera Group 2 2634 (49/10) Attention | 11-13 | | OHNE/NOT FOR Diesel Hybrid GTS |
| 1 | 970 044 200 00 | Tailpipe Sports tailpipe Set | 11-13 | 1 | Panamera / 4 S / 4S PR:-176,-XLF |
| (1) | 970 044 200 01 | Tailpipe Sports tailpipe Set | 11-13 | 1 | Turbo / S PR:-176 |
| - | | Inst. & Conv. Instructions Panamera 2nd GENERATION Group 2 2634 (5/14) Attention | 14-16 | | |
| (1) | 970 044 200 22 | Tailpipe Sports tailpipe Double silver Set | 14-16 | 1 | S/4S/Turbo Turbo S E-Hybrid Executive PR:-176,0E1, 0E2 |
| (1) | 970 044 200 26 | Tailpipe Sports tailpipe Double Black Set | 14-16 | 1 | S/4S/Turbo Turbo S E-Hybrid Executive PR:-176,0E1, 0E2 |
| (1) | 970 044 200 27 | Exhaust tail pipe Double Black Set | 14-16 | 1 | Panamera / 4 S/4S/Turbo Turbo S Executive Panamera GTS PR:176,XLF, 0E1,0E2 -"CN." |
| - | | Inst. & Conv. Instructions Panamera 2nd GENERATION Group 2 2634 (18/14) Attention | 14-16 | | |
| (1) | 970 044 200 21 | Tailpipe Sports tailpipe Simple silver Set | 14-16 | 1 | Panamera / 4 Diesel Executive PR:-XLF,0E1, 0E2 |
| (1) | 970 044 200 25 | Tailpipe Sports tailpipe Simple Black | 14-16 | 1 | Panamera / 4 Diesel Executive PR:-XLF,0E1, |

Model: TEQ 3

Model life 2010>>

| Pos | Part Number | Description | Remark | Qty | Model |
|-----|-------------|-------------|--------|-----|-------|
| | | Set | | | 0E2 |

Model: TEQ 3

Model life 2010>>

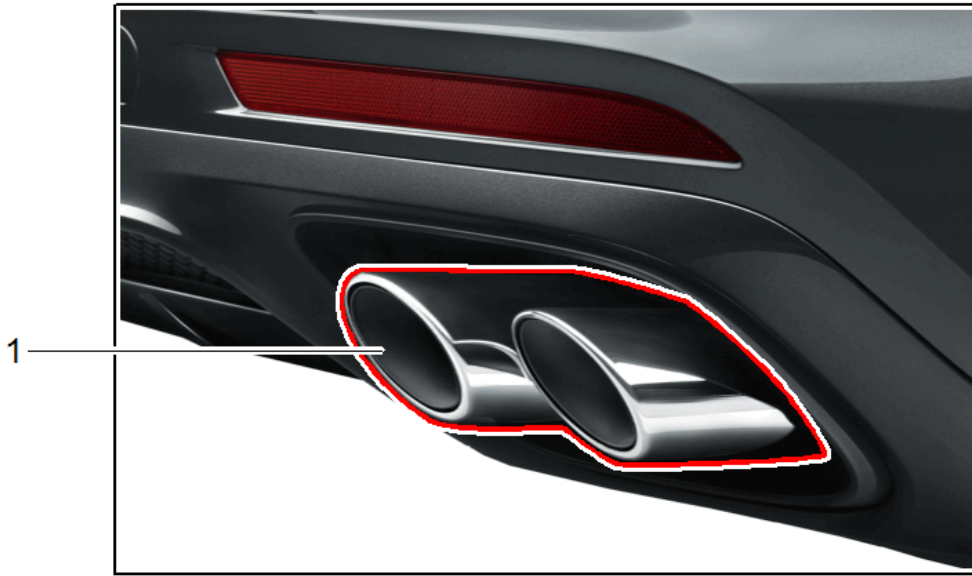

Model: TEQ 3 Model life 2010>>

| Pos | Part Number | Description | Remark | Qty | Model |
|-----|---------------|--|--------|-----|--|
| - | | Sports tailpipe D - MJ 2017>> Inst. & Conv. Instructions Panamera Group 2 2635 (03/17) Attention | | | |
| 1 | 971 044 200 | Tailpipe Sport Simple Brushed stainless steel Set Included Fasteners | | 1 | Panamera 4S 4S Diesel Turbo Turbo S PHEV |
| (1) | 971 044 200 A | D - MJ 2017>> Tailpipe Sport chromed silver Set Included Fasteners | | 1 | SportTurismo 4S ST 4S Diesel ST Turbo ST PR:0E1,0E2 Panamera 4S 4S Diesel Turbo Turbo S PHEV |
| 2 | 971 044 200 B | D - MJ 2017>> Tailpipe Sport chromed Black Set Included Fasteners | | 1 | SportTurismo 4S ST 4S Diesel ST Turbo ST PR:0E1,0E2 Panamera 4S 4S Diesel Turbo Turbo S PHEV |
| - | | D - MJ 2017>> Inst. & Conv. Instructions Panamera Group 2 2635 (15/17) Attention | | | |
| (1) | 971 044 205 A | Tailpipe Sport Simple chromed silver Set | | 1 | Panamera Panamera 4 |
| (1) | 971 044 206 A | Rear silencer D - MJ 2017>> Tailpipe Sport Simple chromed silver Set | with: | 1 | SportTurismo 4 ST PR:0E1,0E2 |
| | | Rear silencer D - MJ 2017>> | with: | | Panamera 4 PHEV |
| | | Rear silencer D - MJ 2017>> | | | SportTurismo 4 PHEV ST PR:0E1,0E2, OK3 |

Model: TEQ 3 Model life 2010>>

| Pos | Part Number | Description | Remark | Qty | Model |
|-----|---------------|--|--------|-----|---|
| (2) | 971 044 205 B | Tailpipe Sport Simple chromed Black Set Rear silencer D - MJ 2017>> | with: | 1 | Panamera Panamera 4 SportTurismo 4 ST PR:0E1,0E2 |
| (2) | 971 044 206 B | Tailpipe Sport Simple chromed Black Set Rear silencer D - MJ 2017>> | with: | 1 | Panamera 4 PHEV SportTurismo 4 PHEV ST PR:0E1,0E2, 0K3 |

Model: TEQ 3

Model life 2010>>

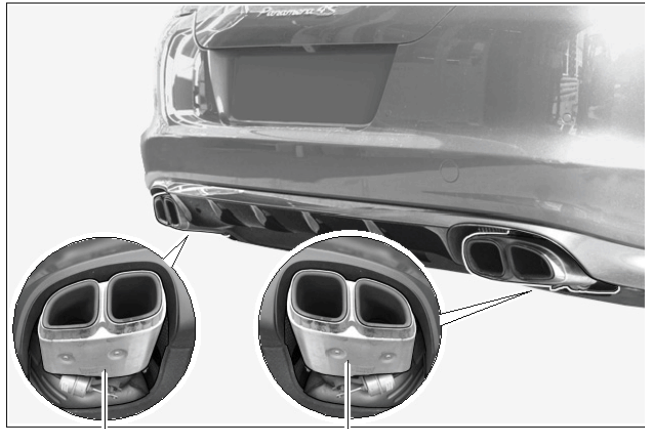

1

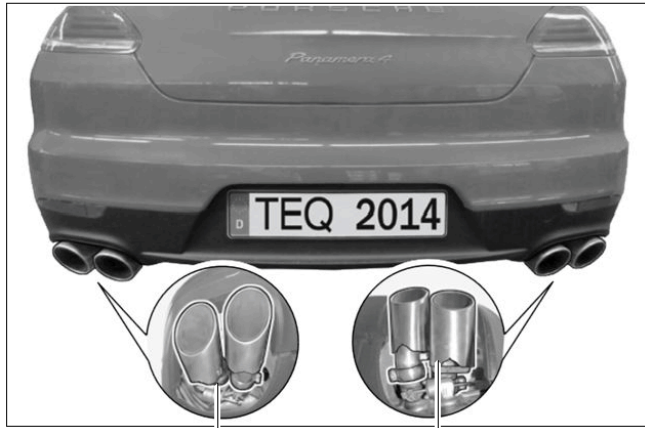

2



3

Model: TEQ 3 Model life 2010>>

| Pos | Part Number | Description | Remark | Qty | Model |
|-----|----------------|--|--------------------------|-----|--|
| - | | exhaust system Sport version note: Inst. & Conv. Instructions 2601 (37/10) | 10-16 17- | | S/4S/Turbo |
| (1) | 970 044 200 12 | exhaust system Sport version | | 1 | S / 4S PR:-176 |
| (1) | 970 044 200 15 | exhaust system Sport version | | 1 | Turbo PR:-176 |
| (2) | 970 044 200 32 | D >> - MJ 2013 exhaust system Sport version Body Short | | 1 | Turbo PR:-176 |
| (2) | 970 044 200 33 | D - MJ 2014>> exhaust system Sport version Body Long | also use: 970 355 578 04 | 1 | Turbo PR:-176 |
| - | | D - MJ 2014>> Inst. & Conv. Instructions Panamera Group 2 2601 (12/11) | | | V6 |
| (1) | 970 044 200 06 | exhaust system Sport version USA | | 1 | Panamera Panamera 4 PR:-XLF |
| (2) | 970 044 200 31 | D - MJ 2011>> - MJ 2013 exhaust system Sport version USA | | 1 | - "CN." Panamera Panamera 4 PR:-XLF |
| 3 | 971 044 201 A | D - MJ 2014>> exhaust system Sport version Included Trim Tailpipe silver | | 1 | PR:T9I,0E1, 0E2 |
| (3) | 971 044 201 B | D - MJ 2017>> exhaust system Sport version Included Trim Tailpipe Black | | 1 | PR:T9I,0E1, 0E2 |
| (3) | 971 044 203 A | D - MJ 2017>> exhaust system Sport version Included Trim Tailpipe silver | | 1 | PHEV PR:TV8,0K3, 0E1 |
| (3) | 971 044 203 B | D - MJ 2017>> exhaust system Sport version Included Trim Tailpipe Black | | 1 | PHEV PR:TV8,0K3, 0E1 |
| (3) | 971 044 204 A | D - MJ 2017>> exhaust system | | 1 | PHEV |

Model: TEQ 3 Model life 2010>>

| Pos | Part Number | Description | Remark | Qty | Model |
|-----|---------------|---|--------|-----|--|
| (3) | 971 044 204 B | Sport version Included Trim Tailpipe silver D - MJ 2017>> exhaust system Sport version Included Trim Tailpipe Black | | 1 | PR:TV8,0K3, 0E2 PHEV PR:TV8,0K3, 0E2 |
| (3) | 971 044 221 | D - MJ 2017>> exhaust system Sport version without: Trim Tailpipe | | 1 | Panamera 4S PR:TV8,0E1 |
| (3) | 971 044 222 | D - MJ 2017>> exhaust system Sport version without: Trim Tailpipe When ordering, note/check the vehicle identification number. WP0ZZZ97ZHL132363 from production no.: | | 1 | 4S Diesel PR:TI4,0E1 |
| (3) | 971 044 223 | exhaust system Sport version without: Trim Tailpipe | | 1 | Turbo PR:T1M,0E1 |
| (3) | 971 044 224 | D - MJ 2017>> exhaust system Sport version without: Trim Tailpipe | | 1 | Turbo PR:T1M,0E2 |
| (3) | 971 044 225 | D - MJ 2017>> exhaust system Sport version without: Trim Tailpipe | | 1 | Turbo S PHEV PR:T1M,0K3, 0E1 |
| (3) | 971 044 226 | D - MJ 2017>> exhaust system Sport version without: Trim Tailpipe D - MJ 2017>> | | 1 | Turbo S PHEV PR:T1M,0K3, 0E2 |

Model: TEQ 3

Model life 2010>>

1

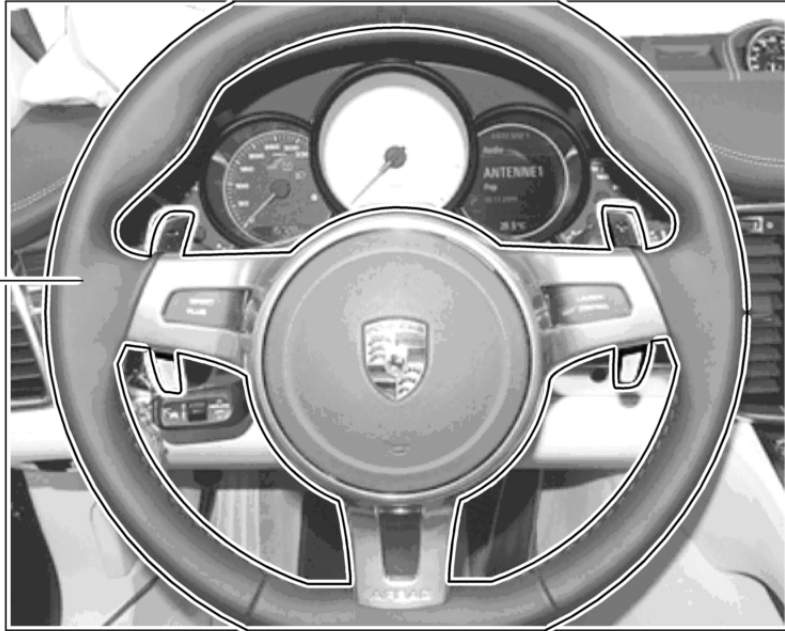

Model: TEQ 3 Model life 2010>>

| Pos | Part Number | Description | Remark | Qty | Model |
|-----|----------------|---|---------|-----|--------------------|
| - | | sports steering wheel Shifting paddle D - MJ 2010>> Inst. & Conv. Instructions Panamera Group 4 4810 (44/09) Attention | | | alle |
| 1 | 970 044 400 00 | sports steering wheel with: Shifting paddle only in conj. with: Tiptronic - PDK - 970 044 400 00 A34 Black 970 044 400 00 6H6 Espresso 970 044 400 00 7M9 yachting blue 970 044 400 00 8T3 Platinum Grey 970 044 400 00 9J9 Luxor beige 970 044 400 00 OE5 agate grey 970 044 400 00 OK6 saddle brown | | 1 | PR:249,250 |
| (1) | 970 044 400 01 | sports steering wheel with: Shifting paddle only in conj. with: - PDK - 970 044 400 01 A34 Black 970 044 400 01 6H6 Espresso 970 044 400 01 7M9 yachting blue 970 044 400 01 8T3 Platinum Grey 970 044 400 01 9J9 Luxor beige 970 044 400 01 OE5 agate grey 970 044 400 01 OK6 saddle brown | | 1 | PR:639,640, 250 |
| - | | also use: Steering column switch see illustration: Panamera | 903-010 | 1 | |

Model: TEQ 3

Model life 2010>>

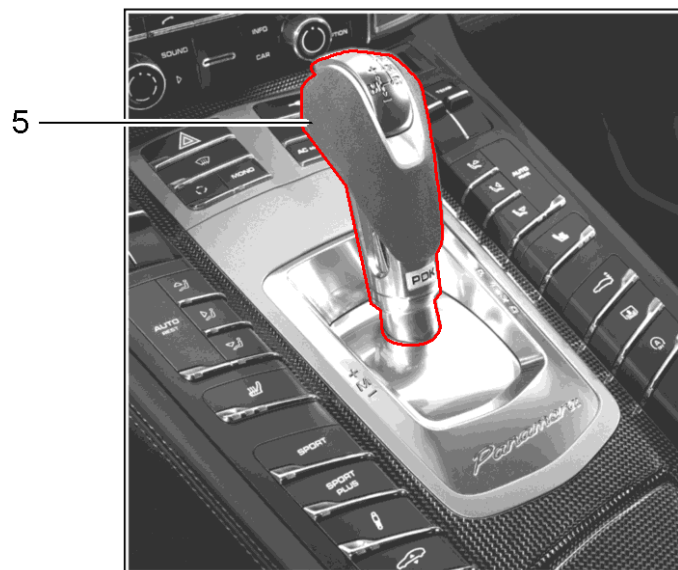
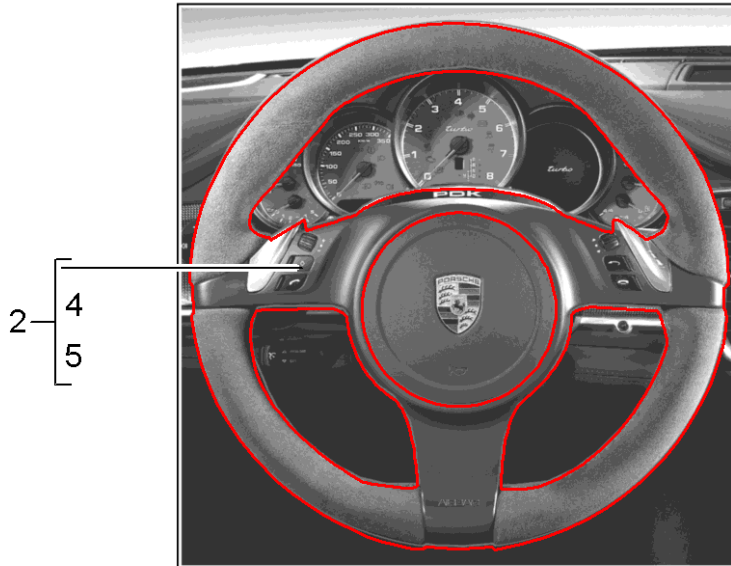
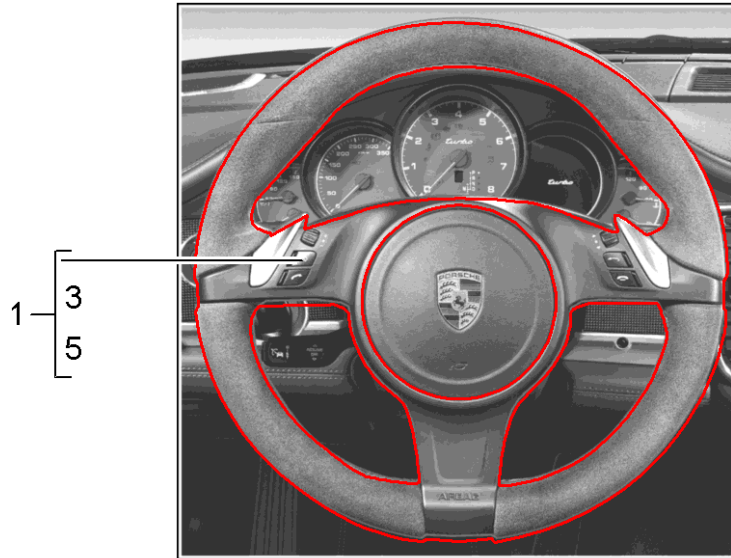

Model: TEQ 3 Model life 2010>>

| Pos | Part Number | Description | Remark | Qty | Model |
|-----|----------------|--|--------|-----|----------------------|
| - | | steering wheel Multi-function selector lever Alcantara D - MJ 2010>> only in conj. with: | | | |
| 1 | 970 044 801 80 | Multi-function multifunction steering wheel | | 1 | PR:-639, -640,250 |
| 2 | 970 044 801 81 | selector lever - PDK - Set multifunction steering wheel | | 1 | PR:639,640, 250 |
| 3 | 970 044 400 02 | selector lever - PDK - Set multifunction steering wheel Alcantara only in conj. with: | | 1 | PR:249,250 |
| 4 | 970 044 400 03 | Tiptronic - PDK - multifunction steering wheel | | 1 | PR:639,640, 250 |
| 5 | 970 426 990 01 | Alcantara only in conj. with: - PDK - selector lever Alcantara only in conj. with: - PDK - | | 1 | PR:250 |

Model: TEQ 3

Model life 2010>>



1



2

Model: TEQ 3 Model life 2010>>

| Pos | Part Number | Description | Remark | Qty | Model |
|-----|-----------------|---|--------|-----|------------------------|
| - | | multifunction steering wheel Light Paldao Carbon | 17- | | |
| - | | only in conj. with: multifunction steering wheel | | | |
| - | | For vehicles with steering wheel heating (Installed as standard) or Pushbutton for steering wheel heating (no function) | | | |
| 1 | 971 044 400 | mult.steering wheel (leather) - PDK - Light Paldao | | 1 | PR:QR0,QR3, OK0,250 |
| | 971 044 400 A34 | Light paldao/black | | | |
| | 971 044 400 OE5 | Light paldao/agate grey | | | |
| | 971 044 400 9J9 | Light paldao/luxor beige | | | |
| | 971 044 400 OK6 | Light paldao/saddle brown | | | |
| | 971 044 400 8U7 | Light paldao/marsala red | | | |
| | 971 044 400 OT2 | Truffle Brown | | | |
| | 971 044 400 ON1 | Cohiba Brown | | | |
| (1) | 971 044 401 | mult.steering wheel (leather) - PDK - Light Paldao | | 1 | PR:QR5,OK0, 250 |
| | 971 044 401 A34 | Light paldao/black | | | |
| | 971 044 401 OE5 | Light paldao/agate grey | | | |
| | 971 044 401 9J9 | Light paldao/luxor beige | | | |
| | 971 044 401 OK6 | Light paldao/saddle brown | | | |
| | 971 044 401 8U7 | Light paldao/marsala red | | | |
| | 971 044 401 OT2 | Truffle Brown | | | |
| | 971 044 401 ON1 | Cohiba Brown | | | |
| (1) | 971 044 402 | mult.steering wheel (leather) - PDK - Light Paldao | | 1 | PR:QR5,OK3, 250 |
| | 971 044 402 A34 | Light paldao/black | | | |
| | 971 044 402 OE5 | Light paldao/agate grey | | | |
| | 971 044 402 9J9 | Light paldao/luxor beige | | | |
| | 971 044 402 OK6 | Light paldao/saddle brown | | | |
| | 971 044 402 8U7 | Light paldao/marsala red | | | |
| | 971 044 402 OT2 | Truffle Brown | | | |
| | 971 044 402 ON1 | Cohiba Brown | | | |
| 2 | 971 044 403 | multifunction steering wheel - PDK - Carbon | | 1 | PR:QR0,QR3, OK0,250 |
| | 971 044 403 A34 | Black | | | |
| | 971 044 403 OE5 | agate grey | | | |
| | 971 044 403 9J9 | Luxor beige | | | |
| | 971 044 403 OK6 | saddle brown | | | |
| | 971 044 403 8U7 | Marsala Red | | | |
| | 971 044 403 OT2 | Truffle Brown | | | |
| | 971 044 403 ON1 | Cohiba Brown | | | |
| (2) | 971 044 404 | multifunction steering wheel - PDK - Carbon | | 1 | PR:QR5,OK0, 250 |
| | 971 044 404 A34 | Black | | | |
| | 971 044 404 OE5 | agate grey | | | |
| | 971 044 404 9J9 | Luxor beige | | | |
| | 971 044 404 OK6 | saddle brown | | | |
| | 971 044 404 8U7 | Marsala Red | | | |
| | 971 044 404 OT2 | Truffle Brown | | | |
| | 971 044 404 ON1 | Cohiba Brown | | | |
| (2) | 971 044 405 | multifunction steering wheel | | 1 | PR:QR5,OK3, |

Model: TEQ 3

Model life 2010>>

| Pos | Part Number | Description | Remark | Qty | Model |
|-----|-----------------|---------------|--------|-----|-------|
| | | - PDK - | | | 250 |
| | 971 044 405 A34 | Carbon | | | |
| | 971 044 405 OE5 | Black | | | |
| | 971 044 405 9J9 | agate grey | | | |
| | 971 044 405 9J9 | Luxor beige | | | |
| | 971 044 405 OK6 | saddle brown | | | |
| | 971 044 405 8U7 | Marsala Red | | | |
| | 971 044 405 OT2 | Truffle Brown | | | |
| | 971 044 405 ON1 | Cohiba Brown | | | |

Model: TEQ 3

Model life 2010>>

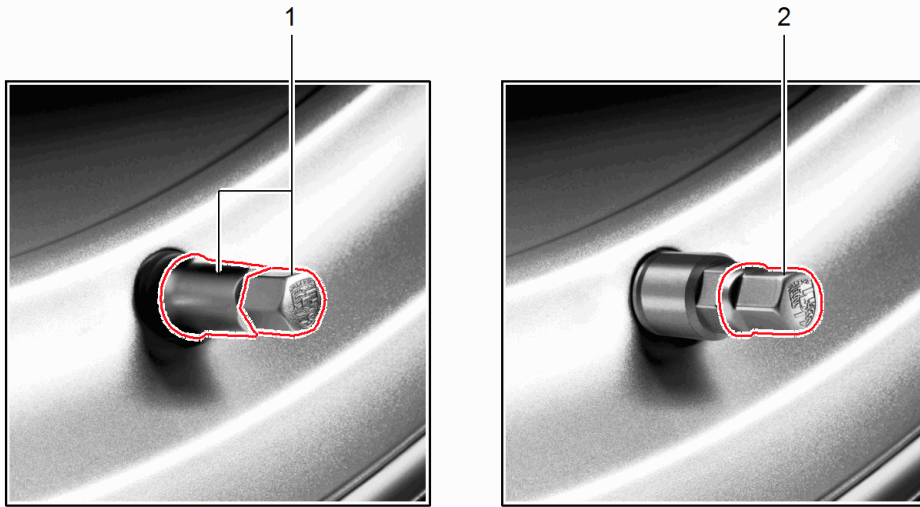

Model: TEQ 3 Model life 2010>>

| Pos | Part Number | Description | Remark | Qty | Model |
|-----|----------------|--|--------|-----|--------------|
| 1 | 000 044 601 00 | Valve cap Porsche crest silver Black D - MJ 2010>> Cap Valve cap | | 1 | PR:-482,-483 |
| | | with: Porsche crest Set Included Rubber valve Cap Valve cap | | | |
| 2 | 000 044 602 15 | Valve cap | | 1 | PR:482,483 |
| | | with: Porsche crest Set Discontinued part Cap Valve cap | | | |
| 3 | 991 044 602 66 | Black Porsche crest Coloured Set Cap Valve cap | | 1 | PR:-482,-483 |
| (3) | 991 044 602 67 | Black Porsche crest Coloured Set Cap Valve cap | | 1 | PR:482,483 |
| 4 | 991 044 602 69 | Black Porsche crest Coloured Set Cap Valve cap silver | | 1 | PR:482,483 |
| 5 | 991 044 602 65 | Porsche crest Coloured Set Cap Valve cap Black | | 1 | PR:-482,-483 |
| 6 | 991 044 602 68 | Porsche crest Black-white Set Cap Valve cap silver | | 1 | PR:482,483 |
| | | Porsche crest Black-white Set | | | |

Model: TEQ 3

Model life 2010>>



1



2



3



4



5



6



7



8



9



10



11



12

Model: TEQ 3 Model life 2010>>

| Pos | Part Number | Description | Remark | Qty | Model |
|-----|----------------|---|--|-----|-----------------|
| - | | Gear wheel sets Summer D - MJ 2010>> - MJ 2016 Information Manufacturer Approval Wheels and tyres in Piwis Group 4 suspension Attention Attention PCCB only in conj. with: 20-ZOLL GTS, TURBO, TURBO S only in conj. with: 19/20-ZOLL PANAMERA, S, 4, 4S, DIESEL, S HYBRID | | | Panamera G1 |
| 1 | 970 044 602 83 | Set of wheels, compl. 19-ZOLL PANAMERA DESIGN 9J X 19'' ET60 255/45 ZR19 (100Y) 10J X 19'' ET61 285/40 ZR19 (103Y) silver MICHELIN also use: use if required: | 970 044 600 14 970 044 500 00 | 1 | PR:-482 |
| (1) | 970 044 602 84 | D - MJ 2010>> - MJ 2013 Set of wheels, compl. 19-ZOLL PANAMERA DESIGN 9J X 19'' ET60 255/45 ZR19 (100Y) 10J X 19'' ET61 285/40 ZR19 (103Y) silver MICHELIN also use: use if required: | 970 044 600 14 970 044 500 00 | 1 | PR:482 |
| 2 | 970 044 602 35 | D - MJ 2010>> - MJ 2013 Set of wheels, compl. 19-ZOLL PANAMERA DESIGN II 9J X 19'' ET60 255/45 ZR19 (100Y) 10J X 19'' ET61 285/40 ZR19 (103Y) silver MICHELIN also use: use if required: | 2010-13 2014-16 970 044 600 14 970 044 500 00 | 1 | PR:-482,-092 |
| (2) | 970 044 602 36 | Set of wheels, compl. 19-ZOLL PANAMERA DESIGN II 9J X 19'' ET60 255/45 ZR19 (100Y) 10J X 19'' ET61 285/40 ZR19 (103Y) silver MICHELIN also use: use if required: | 970 044 600 14 970 044 500 00 | 1 | 2x5mm PR:482 |
| | | D - MJ 2010>> - MJ 2013 | 970 044 600 14 970 044 500 00 | | 2x5mm |

Model: TEQ 3 Model life 2010>>

| Pos | Part Number | Description | Remark | Qty | Model |
|-----|----------------|--|---|-----|--------------|
| (2) | 970 044 602 38 | Set of wheels, compl. 19-ZOLL PANAMERA DESIGN II 9J X 19'' ET60 255/45 ZR19 (100Y) 10J X 19'' ET61 285/40 ZR19 (103Y) silver MICHELIN | | 1 | PR:482,-092 |
| | | | also use: 970 044 600 14 use if required: 970 044 500 00 | | 2x5mm |
| 3 | 970 044 602 31 | D - MJ 2014>> - MJ 2016 Set of wheels, compl. 19-ZOLL PANAMERA TURBO II 9J X 19'' ET60 255/45 ZR19 (100Y) 10J X 19'' ET61 285/40 ZR19 (103Y) silver MICHELIN | 2010-13 2014-16 | 1 | PR:-482,-092 |
| | | | also use: 970 044 600 14 use if required: 970 044 500 00 | | 2x5mm |
| (3) | 970 044 600 65 | Set of wheels, compl. 19-ZOLL PANAMERA TURBO II 9J X 19'' ET60 255/45 R19 100V M+S 10J X 19'' ET61 285/40 R19 103V M+S silver MICHELIN ALL SEASON Not Together with Shim | 2010-13 2014-16 | 1 | PR:-482,-092 |
| | | | also use: 970 044 600 14 use if required: 970 044 600 10 | | |
| (3) | 970 044 602 32 | Set of wheels, compl. 19-ZOLL PANAMERA TURBO II 9J X 19'' ET60 255/45 ZR19 (100Y) 10J X 19'' ET61 285/40 ZR19 (103Y) silver MICHELIN | | 1 | PR:482 |
| | | | also use: 970 044 600 14 use if required: 970 044 500 00 | | 2x5mm |
| (3) | 970 044 602 34 | D - MJ 2010>> - MJ 2013 Set of wheels, compl. 19-ZOLL PANAMERA TURBO II 9J X 19'' ET60 255/45 ZR19 (100Y) 10J X 19'' ET61 285/40 ZR19 (103Y) silver MICHELIN | | 1 | PR:482,-092 |
| | | | also use: 970 044 600 14 use if required: 970 044 500 00 | | 2x5mm |
| (3) | 970 044 600 66 | D - MJ 2014>> - MJ 2016 Set of wheels, compl. 19-ZOLL PANAMERA TURBO II 9J X 19'' ET60 255/45 R19 100V M+S 10J X 19'' ET61 285/40 R19 103V M+S silver | | 1 | PR:482 |

Model: TEQ 3 Model life 2010>>

| Pos | Part Number | Description | Remark | Qty | Model |
|-----|----------------|--|--|-----|----------------------|
| (3) | 970 044 600 68 | MICHELIN ALL SEASON Not Together with Shim also use: use if required: D - MJ 2010>> - MJ 2013 Set of wheels, compl. 19-ZOLL PANAMERA TURBO II 9J X 19'' ET60 255/45 R19 100V M+S 10J X 19'' ET61 285/40 R19 103V M+S silver MICHELIN ALL SEASON Not Together with Shim also use: use if required: | 970 044 600 14 970 044 600 10 | 1 | PR:482,-092 |
| 4 | 970 044 602 39 | D - MJ 2014>> - MJ 2016 Set of wheels, compl. 19-ZOLL PANAMERA CLASSIC 9J X 19'' ET60 255/45 ZR19 (100Y) 10J X 19'' ET61 285/40 ZR19 (103Y) two-colour MICHELIN also use: use if required: | 970 044 600 14 970 044 600 10 2010-13 2014-16 | 1 | PR:-482,-092 |
| (4) | 970 044 602 40 | Set of wheels, compl. 19-ZOLL PANAMERA CLASSIC 9J X 19'' ET60 255/45 ZR19 (100Y) 10J X 19'' ET61 285/40 ZR19 (103Y) two-colour MICHELIN also use: use if required: | 970 044 600 14 970 044 500 00 | 1 | 2x5mm PR:482 |
| (4) | 970 044 602 42 | D - MJ 2010>> - MJ 2013 Set of wheels, compl. 19-ZOLL PANAMERA CLASSIC 9J X 19'' ET60 255/45 ZR19 (100Y) 10J X 19'' ET61 285/40 ZR19 (103Y) two-colour MICHELIN also use: use if required: | 970 044 600 14 970 044 500 00 | 1 | 2x5mm PR:482,-092 |
| 5 | 970 044 602 43 | D - MJ 2014>> - MJ 2016 Set of wheels, compl. 20-ZOLL RS SPYDER DESIGN 9,5J X 20'' ET65 255/40 ZR20 (101Y) XL 11J X 20'' ET68 295/35 ZR20 (105Y) XL silver MICHELIN also use: use if required: | 970 044 600 14 970 044 500 00 | 1 | PR:-482 2x5mm |

Model: TEQ 3 Model life 2010>>

| Pos | Part Number | Description | Remark | Qty | Model |
|-----|----------------|--|----------------------------------|-----|------------------|
| (7) | 970 044 602 52 | MICHELIN also use: use if required: D - MJ 2010>> - MJ 2016 Set of wheels, compl. 20'' 911 TURBO III DESIGN 9,5J X 20'' ET65 255/40 ZR20 (101Y) XL 11J X 20'' ET68 295/35 ZR20 (105Y) XL two-colour MICHELIN | 970 044 600 23 970 044 500 00 | 1 | 2x5mm PR:482 |
| (7) | 970 044 602 54 | MICHELIN also use: use if required: D - MJ 2010>> - MJ 2013 Set of wheels, compl. 20'' 911 TURBO III DESIGN 9,5J X 20'' ET65 255/40 ZR20 (101Y) XL 11J X 20'' ET68 295/35 ZR20 (105Y) XL two-colour MICHELIN | 970 044 600 23 970 044 500 00 | 1 | 2x5mm PR:482 |
| 8 | 970 044 602 55 | MICHELIN also use: use if required: D - MJ 2014>> - MJ 2016 Set of wheels, compl. 20-ZOLL PANAMERA SPORT 9,5J X 20'' ET65 255/40 ZR20 (101Y) XL 11,5J X 20'' ET63 295/35 ZR20 (105Y) XL GT Silver Metallic MICHELIN Not Together with Shim | 970 044 600 23 970 044 500 00 | 1 | 2x5mm PR:-482 |
| (8) | 970 044 600 59 | MICHELIN also use: D - MJ 2010>> - MJ 2016 Set of wheels, compl. 20-ZOLL PANAMERA SPORT 9,5J X 20'' ET65 255/40 R20 101V XL M+S 11,5J X 20'' ET63 295/35 R20 105V XL M+S GT Silver Metallic MICHELIN ALL SEASON Not Together with Shim | 970 044 600 13 | 1 | PR:-482 |
| (8) | 970 044 602 56 | MICHELIN also use: D - MJ 2010>> - MJ 2016 Set of wheels, compl. 20-ZOLL PANAMERA SPORT 9,5J X 20'' ET65 255/40 ZR20 (101Y) XL 11,5J X 20'' ET63 295/35 ZR20 (105Y) XL GT Silver Metallic MICHELIN Not Together with Shim | 970 044 600 13 | 1 | PR:482 |

Model: TEQ 3 Model life 2010>>

| Pos | Part Number | Description | Remark | Qty | Model |
|-----|----------------|---|----------------|-----|---------|
| (8) | 970 044 602 58 | <p style="text-align: right;">also use:</p> D - MJ 2010>> - MJ 2013 Set of wheels, compl. 20-ZOLL PANAMERA SPORT 9,5J X 20'' ET65 255/40 ZR20 (101Y) XL 11,5J X 20'' ET63 295/35 ZR20 (105Y) XL GT Silver Metallic MICHELIN Not Together with Shim | 970 044 600 13 | 1 | PR:482 |
| (8) | 970 044 600 60 | <p style="text-align: right;">also use:</p> D - MJ 2014>> - MJ 2016 Set of wheels, compl. 20-ZOLL PANAMERA SPORT 9,5J X 20'' ET65 255/40 R20 101V XL M+S 11,5J X 20'' ET63 295/35 R20 105V XL M+S GT Silver Metallic MICHELIN ALL SEASON Not Together with Shim | 970 044 600 13 | 1 | PR:482 |
| (8) | 970 044 600 48 | <p style="text-align: right;">also use:</p> D - MJ 2010>> - MJ 2013 Set of wheels, compl. 20-ZOLL PANAMERA SPORT 9,5J X 20'' ET65 255/40 R20 101V XL M+S 11,5J X 20'' ET63 295/35 R20 105V XL M+S GT Silver Metallic MICHELIN ALL SEASON Not Together with Shim | 970 044 600 13 | 1 | PR:482 |
| 9 | 970 044 602 71 | <p style="text-align: right;">also use:</p> D - MJ 2014>> - MJ 2016 Set of wheels, compl. 20-ZOLL PANAMERA SPORT 9,5J X 20'' ET65 255/40 ZR20 (101Y) XL 11,5J X 20'' ET63 295/35 ZR20 (105Y) XL Silk-Gloss Platinum MICHELIN Included Hub cap Not Together with Shim | 970 044 600 13 | 1 | PR:-482 |
| (9) | 970 044 602 72 | D - MJ 2010>> - MJ 2016 Set of wheels, compl. 20-ZOLL PANAMERA SPORT 9,5J X 20'' ET65 255/40 ZR20 (101Y) XL 11,5J X 20'' ET63 295/35 ZR20 (105Y) XL Silk-Gloss Platinum MICHELIN | | 1 | PR:482 |

Model: TEQ 3 Model life 2010>>

| Pos | Part Number | Description | Remark | Qty | Model |
|------|----------------|---|--------|-----|---------|
| (9) | 970 044 602 74 | Included Hub cap Not Together with Shim D - MJ 2010>> - MJ 2013 Set of wheels, compl. 20-ZOLL PANAMERA SPORT 9,5J X 20'' ET65 255/40 ZR20 (101Y) XL 11,5J X 20'' ET63 295/35 ZR20 (105Y) XL Silk-Gloss Platinum MICHELIN | | 1 | PR:482 |
| 10 | 970 044 602 59 | Included Hub cap Not Together with Shim D - MJ 2014>> - MJ 2016 Set of wheels, compl. 20-ZOLL PANAMERA SPORT 9,5J X 20'' ET65 255/40 ZR20 (101Y) XL 11,5J X 20'' ET63 295/35 ZR20 (105Y) XL High-Gloss Black MICHELIN | | 1 | PR:-482 |
| (10) | 970 044 602 60 | Included Hub cap Not Together with Shim D - MJ 2010>> - MJ 2016 Set of wheels, compl. 20-ZOLL PANAMERA SPORT 9,5J X 20'' ET65 255/40 ZR20 (101Y) XL 11,5J X 20'' ET63 295/35 ZR20 (105Y) XL High-Gloss Black MICHELIN | | 1 | PR:482 |
| (10) | 970 044 602 62 | Included Hub cap Not Together with Shim D - MJ 2010>> - MJ 2013 Set of wheels, compl. 20-ZOLL PANAMERA SPORT 9,5J X 20'' ET65 255/40 ZR20 (101Y) XL 11,5J X 20'' ET63 295/35 ZR20 (105Y) XL High-Gloss Black MICHELIN | | 1 | PR:482 |
| 11 | 970 044 602 63 | Included Hub cap Not Together with Shim D - MJ 2014>> - MJ 2016 Set of wheels, compl. | | 1 | PR:-482 |

Model: TEQ 3 Model life 2010>>

| Pos | Part Number | Description | Remark | Qty | Model |
|------|----------------|---|----------------|-----|---------|
| (11) | 970 044 602 64 | 20-ZOLL SPORT CLASSIC 9,5J X 20'' ET65 255/40 ZR20 (101Y) XL 11,5J X 20'' ET63 295/35 ZR20 (105Y) XL GT Silver Metallic MICHELIN Not Together with Shim also use: D - MJ 2010>> - MJ 2016 Set of wheels, compl. | 970 044 600 20 | 1 | PR:482 |
| (11) | 970 044 602 66 | 20-ZOLL PANAMERA SPORT 9,5J X 20'' ET65 255/40 ZR20 (101Y) XL 11,5J X 20'' ET63 295/35 ZR20 (105Y) XL GT Silver Metallic MICHELIN Not Together with Shim also use: D - MJ 2010>> - MJ 2013 Set of wheels, compl. | 970 044 600 20 | 1 | PR:482 |
| 12 | 970 044 602 67 | 20-ZOLL PANAMERA SPORT 9,5J X 20'' ET65 255/40 ZR20 (101Y) XL 11,5J X 20'' ET63 295/35 ZR20 (105Y) XL GT Silver Metallic MICHELIN Not Together with Shim also use: D - MJ 2014>> - MJ 2016 Set of wheels, compl. | 970 044 600 20 | 1 | PR:-482 |
| (12) | 970 044 602 68 | 20-ZOLL SPORT CLASSIC 9,5J X 20'' ET65 255/40 ZR20 (101Y) XL 11,5J X 20'' ET63 295/35 ZR20 (105Y) XL High-Gloss Black MICHELIN Included Hub cap Not Together with Shim D - MJ 2010>> - MJ 2016 Set of wheels, compl. | | 1 | PR:482 |

Model: TEQ 3 Model life 2010>>

| Pos | Part Number | Description | Remark | Qty | Model |
|------|----------------|--|--------|-----|--------|
| (12) | 970 044 602 70 | Together with Shim D - MJ 2010>> - MJ 2013 Set of wheels, compl. 20-ZOLL PANAMERA SPORT 9,5J X 20'' ET65 255/40 ZR20 (101Y) XL 11,5J X 20'' ET63 295/35 ZR20 (105Y) XL High-Gloss Black MICHELIN Included Hub cap Not Together with Shim D - MJ 2014>> - MJ 2016 | | 1 | PR:482 |

Model: TEQ 3

Model life 2010>>



1



2



3



4

Model: TEQ 3 Model life 2010>>

| Pos | Part Number | Description | Remark | Qty | Model |
|-----|----------------|---|----------------------------------|-----|--|
| - | | Gear wheel sets Winter D - MJ 2010>> - MJ 2016 All Gear wheel sets Not Together with Shim | | | Panamera G1 |
| - | | Attention PCCB only in conj. with: 20-ZOLL GTS, TURBO, TURBO S only in conj. with: 19/20-ZOLL PANAMERA, S, 4, 4S, DIESEL, S HYBRID | | | PR:450 |
| 1 | 970 044 600 57 | Set of wheels, compl. 18-ZOLL PANAMERA 8J X 18'' ET59 245/50 R18 104V XL M&S 9J X 18'' ET53 275/45 R18 107V XL M&S silver NOKIAN also use: use if required: | 970 044 600 11 970 044 600 09 | 1 | PR:-482,-450 OHNE/NOT FOR Panamera GTS TURBO TURBO S |
| (1) | 970 044 600 55 | D - MJ 2010>> - MJ 2016 Set of wheels, compl. 18-ZOLL PANAMERA 8J X 18'' ET59 245/50 R18 100V M&S 9J X 18'' ET53 275/45 R18 103V M&S silver PIRELLI also use: use if required: | 970 044 600 11 970 044 600 09 | 1 | PR:-482,-450 OHNE/NOT FOR Panamera GTS TURBO TURBO S |
| (1) | 970 044 600 58 | D - MJ 2010>> - MJ 2016 Set of wheels, compl. 18-ZOLL PANAMERA 8J X 18'' ET59 245/50 R18 104V XL M&S 9J X 18'' ET53 275/45 R18 107V XL M&S silver NOKIAN also use: use if required: | 970 044 600 11 970 044 600 09 | 1 | PR:482,-450 OHNE/NOT FOR Panamera GTS TURBO TURBO S |
| (1) | 970 044 600 42 | D - MJ 2010>> - MJ 2013 Set of wheels, compl. 18-ZOLL PANAMERA 8J X 18'' ET59 245/50 R18 104V XL M&S 9J X 18'' ET53 275/45 R18 107V XL M&S silver NOKIAN also use: use if required: | 970 044 600 11 970 044 600 09 | 1 | PR:482,-450 OHNE/NOT FOR Panamera GTS TURBO TURBO S |
| (1) | 970 044 600 56 | D - MJ 2014>> - MJ 2016 Set of wheels, compl. 18-ZOLL PANAMERA | | 1 | PR:482,-450 |

Model: TEQ 3 Model life 2010>>

| Pos | Part Number | Description | Remark | Qty | Model |
|-----|----------------|--|--------|-----|--|
| (1) | 970 044 600 30 | 8J X 18'' ET59 245/50 R18 100V M&S 9J X 18'' ET53 275/45 R18 103V M&S silver PIRELLI also use: 970 044 600 11 use if required: 970 044 600 09 D - MJ 2010>> - MJ 2013 Set of wheels, compl. 18-ZOLL PANAMERA 8J X 18'' ET59 245/50 R18 100V M&S 9J X 18'' ET53 275/45 R18 103V M&S silver PIRELLI also use: 970 044 600 11 use if required: 970 044 600 09 D - MJ 2014>> - MJ 2016 Set of wheels, compl. 18-ZOLL PANAMERA S 8J X 18'' ET59 245/50 R18 104V XL M&S 9J X 18'' ET53 275/45 R18 107V XL M&S silver NOKIAN also use: 970 044 600 11 use if required: 970 044 600 09 D - MJ 2010>> - MJ 2016 Set of wheels, compl. 18-ZOLL PANAMERA S 8J X 18'' ET59 245/50 R18 100V M&S 9J X 18'' ET53 275/45 R18 103V M&S silver PIRELLI also use: 970 044 600 11 use if required: 970 044 600 09 D - MJ 2010>> - MJ 2016 Set of wheels, compl. 18-ZOLL PANAMERA S 8J X 18'' ET59 245/50 R18 104V XL M&S 9J X 18'' ET53 275/45 R18 107V XL M&S silver NOKIAN also use: 970 044 600 11 use if required: 970 044 600 09 D - MJ 2010>> - MJ 2016 Set of wheels, compl. 18-ZOLL PANAMERA S 8J X 18'' ET59 245/50 R18 104V XL M&S 9J X 18'' ET53 275/45 R18 107V XL M&S silver NOKIAN also use: 970 044 600 11 use if required: 970 044 600 09 D - MJ 2010>> - MJ 2013 Set of wheels, compl. 18-ZOLL PANAMERA S 8J X 18'' ET59 245/50 R18 104V XL M&S 9J X 18'' ET53 275/45 R18 107V XL M&S silver NOKIAN also use: 970 044 600 11 use if required: 970 044 600 09 | | 1 | OHNE/NOT FOR Panamera GTS TURBO TURBO S PR:482,-450 OHNE/NOT FOR Panamera GTS TURBO TURBO S PR:-482,-450 OHNE/NOT FOR Panamera GTS TURBO TURBO S PR:-482,-450 OHNE/NOT FOR Panamera GTS TURBO TURBO S PR:482,-450 OHNE/NOT FOR Panamera GTS TURBO TURBO S PR:482,-450 |
| (2) | 970 044 600 61 | | | 1 | |
| (2) | 970 044 600 51 | | | 1 | |
| (2) | 970 044 600 62 | | | 1 | |
| (2) | 970 044 600 20 | | | 1 | |

Model: TEQ 3 Model life 2010>>

| Pos | Part Number | Description | Remark | Qty | Model |
|-----|----------------|--|--|-----|---|
| (2) | 970 044 600 52 | D - MJ 2014>> - MJ 2016 Set of wheels, compl. 18-ZOLL PANAMERA S 8J X 18'' ET59 245/50 R18 100V M&S 9J X 18'' ET53 275/45 R18 103V M&S silver PIRELLI also use: use if required: | 970 044 600 11 970 044 600 09 | 1 | PR:482,-450 OHNE/NOT FOR Panamera GTS TURBO TURBO S |
| (2) | 970 044 600 32 | D - MJ 2010>> - MJ 2013 Set of wheels, compl. 18-ZOLL PANAMERA S 8J X 18'' ET59 245/50 R18 100V M&S 9J X 18'' ET53 275/45 R18 103V M&S silver PIRELLI also use: use if required: | 970 044 600 11 970 044 600 09 | 1 | PR:482,-450 OHNE/NOT FOR Panamera GTS TURBO TURBO S |
| 3 | 970 044 600 77 | D - MJ 2014>> - MJ 2016 Set of wheels, compl. 19-ZOLL PANAMERA TURBO II 9J X 19'' ET60 255/45 R19 100V M&S 10J X 19'' ET61 285/40 R19 103V M&S silver CONTINENTAL also use: use if required: | 2010-13 2014-16 970 044 600 14 970 044 600 10 | 1 | PR:-482,-092 |
| (3) | 970 044 600 73 | Set of wheels, compl. 19-ZOLL PANAMERA TURBO II 9J X 19'' ET60 255/45 R19 100V M&S 10J X 19'' ET61 285/40 R19 103V M&S silver PIRELLI also use: use if required: | 2010-13 2014-16 970 044 600 14 970 044 600 10 | 1 | PR:-482,-092 |
| (3) | 970 044 600 69 | Set of wheels, compl. 19-ZOLL PANAMERA TURBO II 9J X 19'' ET60 255/45 R19 100V M&S 10J X 19'' ET61 285/40 R19 103V M&S silver MICHELIN also use: use if required: | 2010-13 2014-16 970 044 600 14 970 044 600 10 | 1 | PR:-482,-092 |
| (3) | 970 044 600 78 | Set of wheels, compl. 19-ZOLL PANAMERA TURBO II 9J X 19'' ET60 255/45 R19 100V M&S 10J X 19'' ET61 285/40 R19 103V M&S silver CONTINENTAL also use: use if required: | 970 044 600 14 970 044 600 10 | 1 | PR:482 |

Model: TEQ 3 Model life 2010>>

| Pos | Part Number | Description | Remark | Qty | Model |
|-----|----------------|---|----------------------------------|-----|-------------|
| (3) | 970 044 600 80 | D - MJ 2010>> - MJ 2013 Set of wheels, compl. 19-ZOLL PANAMERA TURBO II 9J X 19'' ET60 255/45 R19 100V M&S 10J X 19'' ET61 285/40 R19 103V M&S silver CONTINENTAL | | 1 | PR:482,-092 |
| | | also use: use if required: | 970 044 600 14 970 044 600 10 | | |
| (3) | 970 044 600 74 | D - MJ 2014>> - MJ 2016 Set of wheels, compl. 19-ZOLL PANAMERA TURBO II 9J X 19'' ET60 255/45 R19 100V M&S 10J X 19'' ET61 285/40 R19 103V M&S silver PIRELLI | | 1 | PR:482 |
| | | also use: use if required: | 970 044 600 14 970 044 600 10 | | |
| (3) | 970 044 600 76 | D - MJ 2010>> - MJ 2013 Set of wheels, compl. 19-ZOLL PANAMERA TURBO II 9J X 19'' ET60 255/45 R19 100V M&S 10J X 19'' ET61 285/40 R19 103V M&S silver PIRELLI | | 1 | PR:482,-092 |
| | | also use: use if required: | 970 044 600 14 970 044 600 10 | | |
| (3) | 970 044 600 70 | D - MJ 2014>> - MJ 2016 Set of wheels, compl. 19-ZOLL PANAMERA TURBO II 9J X 19'' ET60 255/45 R19 100V M&S 10J X 19'' ET61 285/40 R19 103V M&S silver MICHELIN | | 1 | PR:482 |
| | | also use: use if required: | 970 044 600 14 970 044 600 10 | | |
| (3) | 970 044 600 72 | D - MJ 2010>> - MJ 2013 Set of wheels, compl. 19-ZOLL PANAMERA TURBO II 9J X 19'' ET60 255/45 R19 100V M&S 10J X 19'' ET61 285/40 R19 103V M&S silver MICHELIN | | 1 | PR:482,-092 |
| | | also use: use if required: | 970 044 600 14 970 044 600 10 | | |
| 4 | 970 044 600 89 | D - MJ 2014>> - MJ 2016 Set of wheels, compl. 20-ZOLL RS SPYDER DESIGN 9,5J X 20'' ET65 255/40 R20 101V XL M&S 10,5J X 20'' ET65 285/35 R20 104V XL M&S silver | | 1 | PR:-482 |

Model: TEQ 3 Model life 2010>>

| Pos | Part Number | Description | Remark | Qty | Model |
|-----|----------------|--|----------------------------------|-----|---------|
| (4) | 970 044 600 85 | CONTINENTAL also use: use if required: D - MJ 2010>> - MJ 2016 Set of wheels, compl. 20-ZOLL RS SPYDER DESIGN 9,5J X 20'' ET65 255/40 R20 101V XL M&S 10,5J X 20'' ET65 285/35 R20 104V XL M&S silver PIRELLI | 970 044 600 14 970 044 600 10 | 1 | PR:-482 |
| (4) | 970 044 600 81 | CONTINENTAL also use: use if required: D - MJ 2010>> - MJ 2016 Set of wheels, compl. 20-ZOLL RS SPYDER DESIGN 9,5J X 20'' ET65 255/40 R20 101V XL M&S 10,5J X 20'' ET65 285/35 R20 104V XL M&S silver MICHELIN | 970 044 600 14 970 044 600 10 | 1 | PR:-482 |
| (4) | 970 044 600 90 | CONTINENTAL also use: use if required: D - MJ 2010>> - MJ 2016 Set of wheels, compl. 20-ZOLL RS SPYDER DESIGN 9,5J X 20'' ET65 255/40 R20 101V XL M&S 10,5J X 20'' ET65 285/35 R20 104V XL M&S silver CONTINENTAL | 970 044 600 14 970 044 600 10 | 1 | PR:482 |
| (4) | 970 044 600 92 | CONTINENTAL also use: use if required: D - MJ 2010>> - MJ 2013 Set of wheels, compl. 20-ZOLL RS SPYDER DESIGN 9,5J X 20'' ET65 255/40 R20 101V XL M&S 10,5J X 20'' ET65 285/35 R20 104V XL M&S silver CONTINENTAL | 970 044 600 14 970 044 600 10 | 1 | PR:482 |
| (4) | 970 044 600 86 | CONTINENTAL also use: use if required: D - MJ 2014>> - MJ 2016 Set of wheels, compl. 20-ZOLL RS SPYDER DESIGN 9,5J X 20'' ET65 255/40 R20 101V XL M&S 10,5J X 20'' ET65 285/35 R20 104V XL M&S silver PIRELLI | 970 044 600 14 970 044 600 10 | 1 | PR:482 |
| (4) | 970 044 600 88 | CONTINENTAL also use: use if required: D - MJ 2010>> - MJ 2013 Set of wheels, compl. 20-ZOLL RS SPYDER DESIGN 9,5J X 20'' ET65 255/40 R20 101V XL M&S | 970 044 600 14 970 044 600 10 | 1 | PR:482 |

Model: TEQ 3

Model life 2010>>

| Pos | Part Number | Description | Remark | Qty | Model |
|-----|----------------|--|--------|-----|--------|
| (4) | 970 044 600 82 | 10,5J X 20'' ET65 285/35 R20 104V XL M&S silver PIRELLI also use: 970 044 600 14 use if required: 970 044 600 10 D - MJ 2014>> - MJ 2016 Set of wheels, compl. 20-ZOLL RS SPYDER DESIGN 9,5J X 20'' ET65 255/40 R20 101V XL M&S 10,5J X 20'' ET65 285/35 R20 104V XL M&S silver MICHELIN | | 1 | PR:482 |
| (4) | 970 044 600 84 | also use: 970 044 600 14 use if required: 970 044 600 10 D - MJ 2010>> - MJ 2013 Set of wheels, compl. 20-ZOLL RS SPYDER DESIGN 9,5J X 20'' ET65 255/40 R20 101V XL M&S 10,5J X 20'' ET65 285/35 R20 104V XL M&S silver MICHELIN | | 1 | PR:482 |
| | | also use: 970 044 600 14 use if required: 970 044 600 10 D - MJ 2014>> - MJ 2016 | | | |

Model: TEQ 3

Model life 2010>>



Model: TEQ 3 Model life 2010>>

| Pos | Part Number | Description | Remark | Qty | Model |
|-----|----------------|--|--------------|-----|--|
| 1 | 970 044 600 09 | Snow chains 18-ZOLL FUER 275/45 R18 M+S NUR AN HINTERACHSE NICHT I. V. M. DISTANZSCH. D - MJ 2010>> - MJ 2016 | 10-16 17- | 1 | Panamera/4 S/4S/Diesel S Hybrid |
| (1) | 970 044 600 10 | Snow chains 19-ZOLL 20-ZOLL FUER 285/40 R19 M+S FUER 285/35 R20 M+S NUR AN HINTERACHSE NICHT I. V. M. DISTANZSCH. D - MJ 2010>> - MJ 2016 | | 1 | Panamera/4 S/4S/Diesel S Hybrid/GTS Turbo/S |
| - | | Inst. & Conv. Instructions Group 4 4439 (34/16) Attention | | | |
| 2 | 971 044 690 A | Snow chains 19-ZOLL FUER 295/40 R19 M+S NUR AN HINTERACHSE NICHT I. V. M. DISTANZSCH. D - MJ 2017>> | | 1 | |
| (2) | 971 044 690 B | Snow chains 20-ZOLL 21-ZOLL FUER 315/35 R20 M+S FUER 315/30 R21 M+S NUR AN HINTERACHSE NICHT I. V. M. DISTANZSCH. D - MJ 2017>> | | 1 | |

Model: TEQ 3

Model life 2010>>

1



2



3



Model: TEQ 3

Model life 2010>>

| Pos | Part Number | Description | Remark | Qty | Model |
|-----|----------------|--|--------|-----|-------|
| 1 | 955 044 600 11 | Hub cap D - MJ 2010>> Hub cap Set silver Porsche crest Coloured for Set of wheels, compl. 18-ZOLL PANAMERA 18-ZOLL PANAMERA S 19-ZOLL PANAMERA | | 1 | |
| (1) | 955 044 600 09 | Hub cap Set silver Porsche crest Coloured for Set of wheels, compl. 19-ZOLL PANAMERA S | | 1 | |
| (1) | 970 044 600 14 | 1 set wheel trim caps Brilliant chrome finish Porsche crest Coloured for Set of wheels, compl. 19-ZOLL PANAMERA TURBO 19-ZOLL PANAMERA TURBO II 19-ZOLL PANAMERA CLASSIC 19-ZOLL PANAMERA DESIGN II 20-ZOLL RS SPYDER 20-ZOLL PANAMERA TURBO 20-ZOLL PANAMERA DESIGN 21-ZOLL SPORT DESIGN | | 1 | |
| (1) | 991 044 600 20 | 1 set wheel trim caps GT Silver Metallic Porsche crest Coloured for Set of wheels, compl. 20-ZOLL SPORT CLASSIC II | | 1 | |
| (1) | 970 044 600 13 | 1 set wheel trim caps GT Silver Metallic Porsche crest Coloured for Set of wheels, compl. 20-ZOLL PANAMERA SPORT | | 1 | |
| (1) | 970 044 600 12 | 1 set wheel trim caps Titanium grey Porsche crest Coloured for Set of wheels, compl. 20-ZOLL 911 TURBO II | | 1 | |
| (1) | 991 044 600 23 | 1 set wheel trim caps Titanium Dark Porsche crest Coloured for Set of wheels, compl. 20-ZOLL 911 TURBO III | | 1 | |

Model: TEQ 3 Model life 2010>>

| Pos | Part Number | Description | Remark | Qty | Model |
|-----|----------------|--|--------|-----|-------|
| (1) | 000 044 607 32 | 21-ZOLL 911 TURBO DESIGN 1 set wheel trim caps Platinum Silver Porsche crest Coloured for Set of wheels, compl. 20-ZOLL EXCLUSIVE DESIGN 21-ZOLL EXCLUSIVE DESIGN | | 1 | |
| 2 | 991 044 600 21 | 1 set wheel trim caps Silk-Gloss Platinum Porsche crest Coloured for Set of wheels, compl. 20-ZOLL PANAMERA SPORT 20-ZOLL EXCLUSIVE DESIGN 21-ZOLL SPORT DESIGN 21-ZOLL EXCLUSIVE DESIGN Silk-Gloss Platinum | | 1 | |
| 3 | 997 044 602 97 | 1 set wheel trim caps Black Porsche crest Coloured for Set of wheels, compl. 20-ZOLL SPORT CLASSIC II Black | | 1 | |
| (3) | 997 044 600 47 | 1 set wheel trim caps Black Porsche crest Coloured for Set of wheels, compl. 20-ZOLL PANAMERA SPORT Black | | 1 | |
| (3) | 000 044 607 33 | 1 set wheel trim caps Black Porsche crest Coloured for Set of wheels, compl. 20-ZOLL EXCLUSIVE DESIGN 21-ZOLL EXCLUSIVE DESIGN 21-ZOLL SPORT DESIGN Black | | 1 | |
| (3) | 000 044 607 34 | 1 set wheel trim caps Jet Black Metallic Porsche crest Coloured for Set of wheels, compl. 21-ZOLL SPORT DESIGN 21-ZOLL EXCLUSIVE DESIGN Jet Black Metallic | | 1 | |

Model: TEQ 3

Model life 2010>>



1



2



3



4



5



6



7

Model: TEQ 3 Model life 2010>>

| Pos | Part Number | Description | Remark | Qty | Model |
|-----|---------------|---|-----------------------------|-----|--|
| - | | Wheels Gear wheel sets D - MJ 2017>> Information Manufacturer Approval Wheels and tyres in Piwis See main group 4 suspension Attention | Summer | | Panamera G2 |
| - | | All Gear wheel sets not in combination with: Shim | | | |
| 1 | 971 044 660 B | Set of wheels, compl. 20-ZOLL PANAMERA TURBO 9,5 J X 20" ET71 275/40 ZR20 106(Y) XL 11,5 J X 20" ET68 315/35 ZR20 110(Y) XL silver MICHELIN | | 1 | ohne/not for Turbo S E-Hybrid |
| 2 | 971 044 660 F | Set of wheels, compl. 20-ZOLL PANAMERA DESIGN 9,5 J X 20" ET71 275/40 ZR20 106(Y) XL 11,5 J X 20" ET68 315/35 ZR20 110(Y) XL silver MICHELIN | also use: 970 044 600 14 | 1 | ohne/not for Turbo S E-Hybrid |
| 3 | 971 044 660 G | Set of wheels, compl. 21-ZOLL 911 TURBO DESIGN 9,5 J X 21" ET71 275/35 ZR21 103(Y) XL 11,5 J X 21" ET69 315/30 ZR21 105(Y) XL two-colour PIRELLI | also use: 970 044 600 14 | 1 | ohne/not for Turbo S E-Hybrid |
| (3) | 971 044 660 L | Set of wheels, compl. 21-ZOLL 911 TURBO DESIGN 9,5 J X 21" ET71 275/35 ZR21 103(Y) XL 11,5 J X 21" ET69 325/30 ZR21 108(Y) two-colour MICHELIN | also use: 991 044 600 23 | 1 | Turbo S E-Hybrid -"CN.", -"BR." |
| 4 | 971 044 660 E | Set of wheels, compl. 21-ZOLL PANAMERA Sport Design package 9,5 J X 21" ET71 275/35 ZR21 103(Y) XL 11,5 J X 21" ET69 315/30 ZR21 105(Y) XL silver PIRELLI | also use: 991 044 600 23 | 1 | ohne/not for Turbo S E-Hybrid |
| (4) | 971 044 660 K | Set of wheels, compl. 21-ZOLL PANAMERA | also use: 970 044 600 14 | 1 | -"CN." Turbo S |

Model: TEQ 3 Model life 2010>>

| Pos | Part Number | Description | Remark | Qty | Model |
|-----|---------------|--|----------------|-----|--|
| | | Sport Design package 9,5 J X 21" ET71 275/35 ZR21 103(Y) XL 11,5 J X 21" ET69 325/30 ZR21 108(Y) silver MICHELIN | | | E-Hybrid |
| 5 | 971 044 660 H | also use: Set of wheels, compl. 21-ZOLL EXCLUSIVE DESIGN 9,5 J X 21" ET71 275/35 ZR21 103(Y) XL 11,5 J X 21" ET69 315/30 ZR21 105(Y) XL silver PIRELLI | 970 044 600 14 | 1 | ohne/not for Turbo S E-Hybrid -"CN.", -"BR." |
| (5) | 971 044 660 M | also use: Set of wheels, compl. 21-ZOLL EXCLUSIVE DESIGN 9,5 J X 21" ET71 275/35 ZR21 103(Y) XL 11,5 J X 21" ET69 325/30 ZR21 108(Y) silver MICHELIN | 000 044 607 32 | 1 | Turbo S E-Hybrid -"CN.", -"BR." |
| 6 | 971 044 660 I | also use: Set of wheels, compl. 21-ZOLL EXCLUSIVE DESIGN 9,5 J X 21" ET71 275/35 ZR21 103(Y) XL 11,5 J X 21" ET69 315/30 ZR21 105(Y) XL Silk-Gloss Platinum Included Hub cap PIRELLI | 000 044 607 32 | 1 | ohne/not for Turbo S E-Hybrid -"CN.", -"BR." |
| (6) | 971 044 660 N | Set of wheels, compl. 21-ZOLL EXCLUSIVE DESIGN 9,5 J X 21" ET71 275/35 ZR21 103(Y) XL 11,5 J X 21" ET69 325/30 ZR21 108(Y) Silk-Gloss Platinum MICHELIN Included Hub cap PIRELLI | | 1 | Turbo S E-Hybrid -"CN.", -"BR." |
| 7 | 971 044 660 J | Set of wheels, compl. 21-ZOLL EXCLUSIVE DESIGN 9,5 J X 21" ET71 275/35 ZR21 103(Y) XL 11,5 J X 21" ET69 315/30 ZR21 105(Y) XL Black PIRELLI Included Hub cap PIRELLI | | 1 | ohne/not for Turbo S E-Hybrid -"CN.", -"BR." |
| (7) | 971 044 660 O | Set of wheels, compl. 21-ZOLL EXCLUSIVE DESIGN 9,5 J X 21" ET71 275/35 ZR21 103(Y) XL 11,5 J X 21" ET69 325/30 ZR21 108(Y) | | 1 | Turbo S E-Hybrid -"CN.", -"BR." |

Model: TEQ 3

Model life 2010>>

| Pos | Part Number | Description | Remark | Qty | Model |
|-----|-------------|--|--------|-----|-------|
| | | Black MICHELIN Included Hub cap | | | |

Model: TEQ 3

Model life 2010>>



1



2



3



4



5



6



7

Model: TEQ 3 Model life 2010>>

| Pos | Part Number | Description | Remark | Qty | Model |
|-----|---------------|--|--------------------------------|-----|--|
| 1 | 971 044 600 A | Wheels Gear wheel sets Winter D - MJ 2017>> Set of wheels, compl. 19-ZOLL PANAMERA 9,0J X 19'' ET64 265/45 R19 M&S 10,5J X 19'' ET62 295/40 R19 M&S silver MICHELIN | | 1 | Panamera G2 PR:7K3 OHNE/NOT FOR TURBO |
| | | | also use: 970 044 600 11 | | |
| (1) | 971 044 601 A | Not for: PCCB use if required: | 971 044 690 A | 1 | PR:7K3 OHNE/NOT FOR TURBO |
| | | Set of wheels, compl. 19-ZOLL PANAMERA 9,0J X 19' ET64 265/45 R19 M&S 10,5J X 19'' ET62 295/40 R19 M&S silver CONTINENTAL | | | |
| | | | also use: 970 044 600 11 | | |
| | | Not for: PCCB use if required: | 971 044 690 A | | |
| 2 | 971 044 600 B | Set of wheels, compl. 20-ZOLL PANAMERA TURBO 9,5J X 20'' ET71 275/40 R20 M&S 10,5J X 20'' ET71 315/35 R20 M&S silver MICHELIN | | 1 | PR:7K3 |
| | | | also use: 000 044 607 03 | | |
| | | use if required: | 971 044 690 B | | |
| 3 | 971 044 600 C | Set of wheels, compl. 20-ZOLL PANAMERA EXCLUSIVE DESIGN 9,5J X 20'' ET71 275/40 R20 M&S 10,5J X 20'' ET71 315/35 R20 M&S Platinum Silver MICHELIN | | 1 | PR:7K3 |
| | | | also use: 000 044 607 32 | | |
| | | use if required: | 971 044 690 B | | |
| 4 | 971 044 600 D | Set of wheels, compl. 20-ZOLL PANAMERA EXCLUSIVE DESIGN 9,5J X 20'' ET71 275/40 R20 M&S 10,5J X 20'' ET71 315/35 R20 M&S Silk-Gloss Platinum MICHELIN Included Hub cap | | 1 | PR:7K3 |
| | | | use if required: 971 044 690 B | | |
| 5 | 971 044 600 E | Set of wheels, compl. 21-ZOLL PANAMERA | | 1 | PR:7K3 |

Model: TEQ 3 Model life 2010>>

| Pos | Part Number | Description | Remark | Qty | Model |
|-----|------------------------------------|---|--|-----|-------|
| - | | Sport Design package 9,5J X 21'' ET71 275/35 R21 M&S 10,5J X 21'' ET71 315/30 R21 M&S silver PIRELLI | | | |
| | | | also use: 970 044 600 14 use if required: 971 044 690 B | | |
| 6 | 971 698 025 B | Wheels Individual parts Only for replacement Alloy wheel EXCLUSIVE DESIGN Front axle 9,5J X 20" ET71 D - MJ 2017>> | | 1 | |
| (6) | 971 698 025 B OU7 971 698 025 C | Platinum Silver Alloy wheel EXCLUSIVE DESIGN Rear axle 10,5J X 20" ET71 D - MJ 2017>> | | 1 | |
| 7 | 971 698 025 C OU7 971 698 025 B | Platinum Silver Alloy wheel EXCLUSIVE DESIGN Front axle 9,5J X 20" ET71 D - MJ 2017>> | | 1 | |
| (7) | 971 698 025 B OB5 971 698 025 C | Silk-Gloss Platinum Alloy wheel EXCLUSIVE DESIGN Rear axle 10,5J X 20" ET71 D - MJ 2017>> | | 1 | |
| | 971 698 025 C OB5 | Silk-Gloss Platinum | | | |

Model: TEQ 3

Model life 2010>>

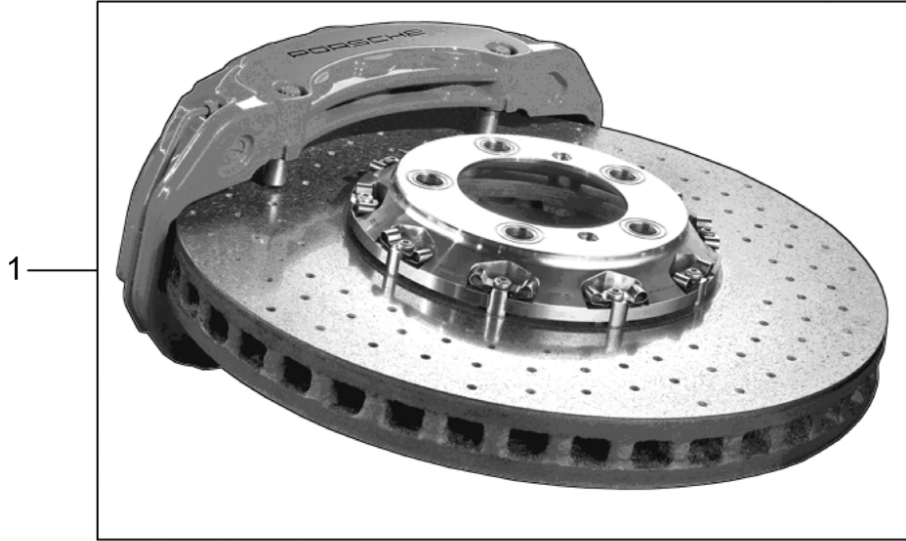

Model: TEQ 3

Model life 2010>>

| Pos | Part Number | Description | Remark | Qty | Model |
|-----|----------------|---|--------|-----|-------------------|
| - | | Brake PCCB D - MJ 2010>> - MJ 2013 Inst. & Conv. Instructions Panamera Turbo Group 4 4701 (8/10) Attention | | | Panamera Turbo |
| 1 | 970 044 605 00 | Brakes PCCB Set | | 1 | PR:-450 |

Model: TEQ 3

Model life 2010>>

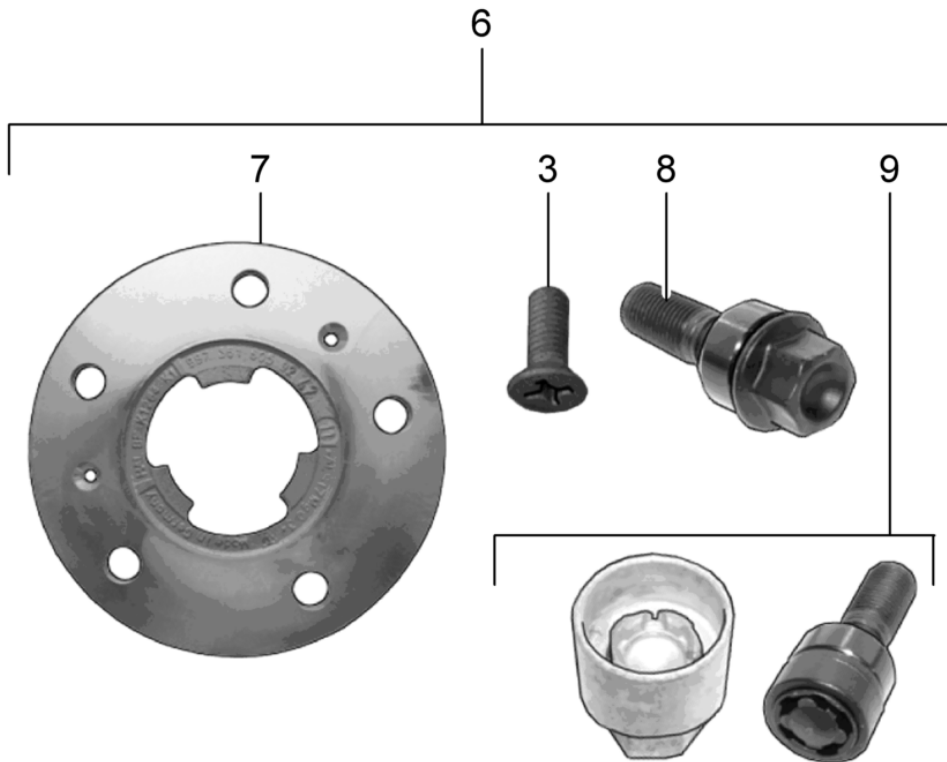
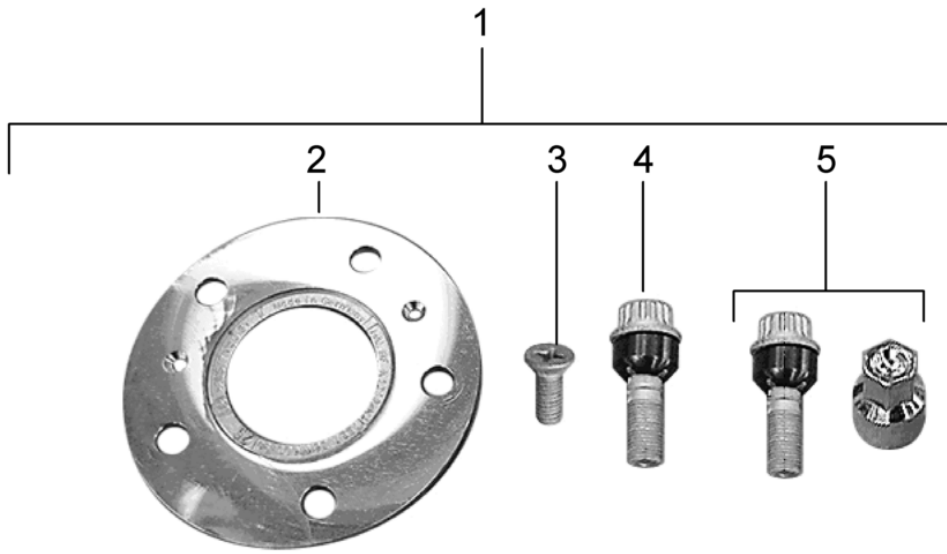

Model: TEQ 3 Model life 2010>>

| Pos | Part Number | Description | Remark | Qty | Model |
|-----|----------------|---|--------|-----|---|
| - | | Shim 5 MM D - MJ 2010>> - MJ 2016 Inst. & Conv. Instructions Panamera Group 4 4413 (43/09) Attention | | | alle |
| 1 | 970 044 500 00 | Spacer ring 5 MM Set F A7-AL060 167>> F A7-AL090 089>> Discontinued part | | 1 | S Turbo PR: -XRW - "J..", - "DK.", - "SF.", - "GB.", - "RUS", - "MCY" |
| - | | Set comprising: | | | |
| 2 | 997 361 605 90 | Spacer ring | | 2 | 5 mm |
| 3 | 900 269 106 01 | countersunk bolt | | 4 | M6 x 16 |
| 4 | 997 361 980 07 | Wheel bolt silver | | 16 | M14x1,5x49 |
| 5 | 997 361 980 10 | Set Anti-theft protection Wheel bolt silver | | 1 | M14x1,5x49 |
| (1) | 970 044 500 01 | Spacer ring 5 MM Set F A7-AL060 167>> F A7-AL090 089>> | | 1 | S Turbo PR: -XRW - "J.." |
| - | | Inst. & Conv. Instructions Panamera Group 4 4413 (7/13) Attention | | | alle |
| 6 | 970 044 500 02 | Spacer ring 5 MM Set F A7-AL060 167>> F A7-AL090 089>> | | 1 | S Turbo PR: -XRW - "J.." |
| - | | Set comprising: | | | |
| 7 | 997 361 605 92 | Spacer ring | | 2 | 5 mm |
| 3 | 900 269 106 01 | countersunk bolt | | 4 | M6 x 16 |
| 8 | WHT 004 676 A | Wheel bolt Black | | 16 | M14x1,5x49 |
| 9 | 991 361 980 00 | 1 set wheel studs, anti-theft Wheel bolt Black | | 1 | M14X1,5X49 |

Model: TEQ 3

Model life 2010>>

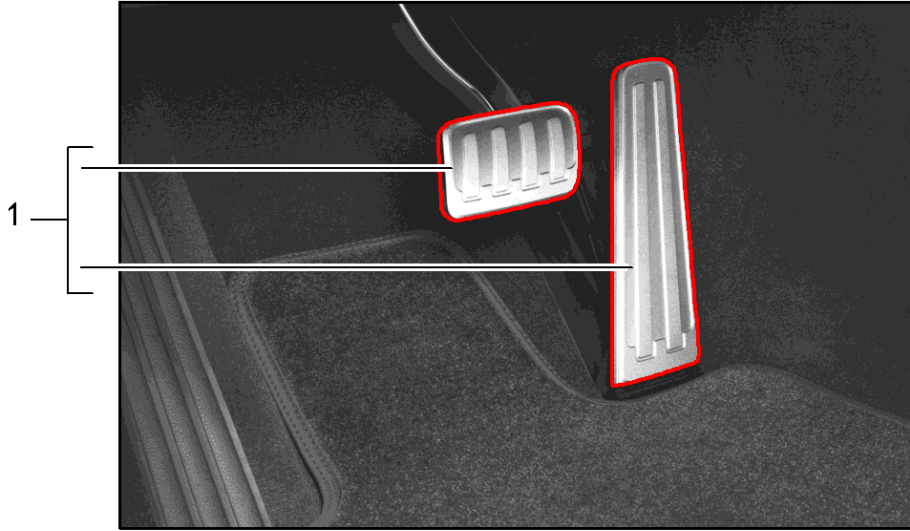

Model: TEQ 3 Model life 2010>>

| Pos | Part Number | Description | Remark | Qty | Model |
|-----|----------------|---|------------------|-----|--------------------|
| 1 | 991 044 700 01 | Pedal cap aluminium D - MJ 2010>> Pedal cap Set | | 1 | PR:249,250, 099 |
| 1 | 970 044 700 00 | Not for: Pedal cap Set | Hybrid | 1 | PR:249,250, 098 |
| | | with: | | | |
| 1 | 970 044 700 01 | Foot rest Not for: Pedal cap Set | Hybrid Hybrid | 1 | PR:249,098 |
| | | with: | | | |
| 1 | 970 044 700 02 | Foot rest Pedal cap Set | Hybrid | 1 | PR:249,099 |
| (1) | 991 044 700 03 | Pedal cap Set | | 1 | PR:480 |

Model: TEQ 3

Model life 2010>>

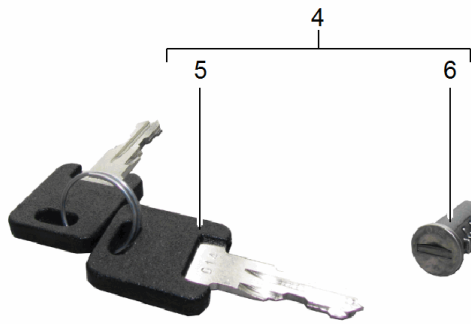
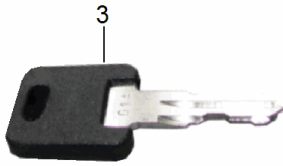
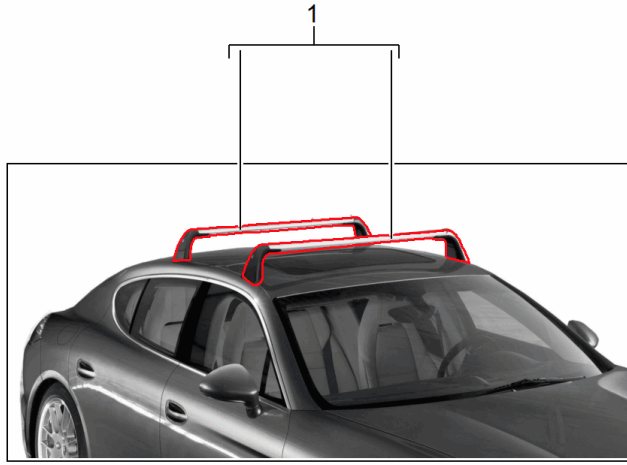

Model: TEQ 3 Model life 2010>>

| Pos | Part Number | Description | Remark | Qty | Model |
|-----|-----------------------------------|---|--------|-----|------------------------|
| - | | Roof carrier | 10-16 | | OHNE/NOT FOR EXECUTIVE |
| - | | Operating instructions | 17- | | |
| - | | Panamera | | | alle |
| 1 | 970 801 111 00 | Attention Roof rack Main support Set | | 1 | |
| (1) | 971 860 159 | D - MJ 2010>> - MJ 2016 Roof carrier Main support Set | | 1 | PR:0E1 |
| (1) | 974 860 159 | D - MJ 2017>> Roof carrier Main support Set | | 1 | SportTurismo |
| 2 | 974 860 159 9B9 955 801 385 00 | D - MJ 2017>> Black Protective rubber Profile strip | | 1 | 1020 mm |
| 3 | 955 044 000 59 | D - MJ 2010>> - MJ 2016 key Set | | 1 | |
| 4 | 970 801 411 00 | Roof rack State lock number D - MJ 2010>> - MJ 2016 Set of locks | | 1 | |
| - | | Roof rack D - MJ 2010>> - MJ 2016 Set | | | |
| 5 | | comprising: key | | 2 | |
| 6 | | D - MJ 2010>> - MJ 2016 Lock cylinders | | 1 | |
| (2) | 971 863 486 | D - MJ 2010>> - MJ 2016 Protective rubber Profile strip | | 1 | |
| (4) | 971 861 163 | D - MJ 2017>> Set of locks comprising: Lock cylinders | | 1 | |
| 7 | 971 071 712 | key D - MJ 2017>> Torque wrench | | 1 | |
| 8 | 971 860 131 | D - MJ 2017>> Cover cap | | 4 | |
| 9 | 971 860 757 | D - MJ 2017>> Tool Cover cap | | 1 | |
| | | D - MJ 2017>> | | | |

Model: TEQ 3

Model life 2010>>

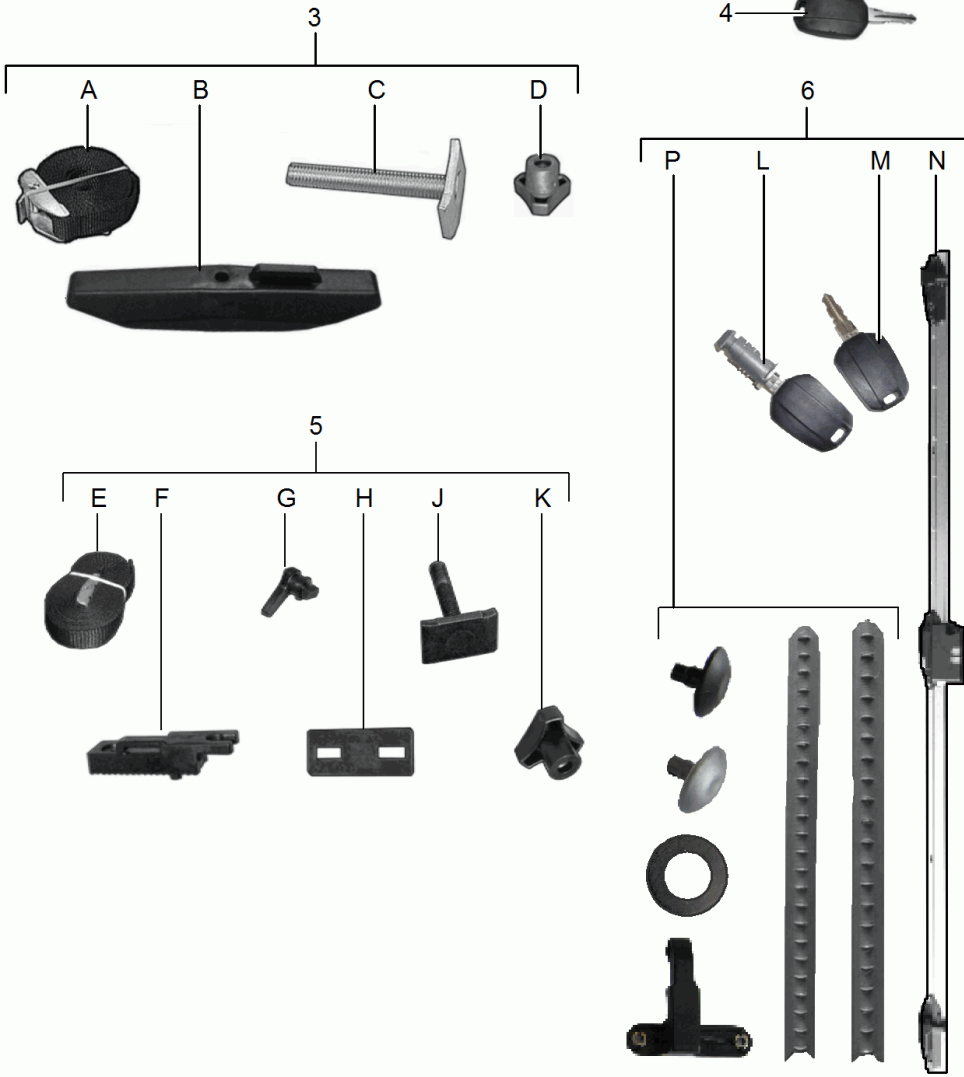

Model: TEQ 3 Model life 2010>>

| Pos | Part Number | Description | Remark | Qty | Model |
|-----|----------------|--|--|------------------|-------------|
| - | | roof box D - MJ 2010>> Not for: Loading aid 955.044.000.04 | | | Panamera |
| - | | Technical information Panamera Group 6 6692 (28/14; 20/14; 4/09) Attention | | | alle |
| 1 | 958 044 000 12 | roof box 520 Black | | 1 | PR:549 |
| (1) | 958 044 000 13 | roof box 520 Platinum satin-matt | | 1 | PR:549 |
| 2 | 958 044 000 26 | roof box 320 Platinum satin-matt | | 1 | PR:549 |
| (2) | 958 044 000 25 | roof box 320 Black | | 1 | PR:549 |
| (2) | 955 044 002 15 | roof box Narrow silver | | 1 | PR:549 |
| (2) | 955 044 000 47 | roof box Narrow Discontinued part | | 1 | PR:549 |
| 3 | 955 044 002 13 | Assembly kit for roof box 955.044.002.12 comprising: tensioning strap clamping piece Screw bolt Nut Inst. & Conv. Instructions Attention | (Pos. A) (Pos. B) (Pos. C) (Pos. D) | 3 4 4 4 | M8x55 M8 |
| (3) | 958 044 000 21 | Assembly kit for roof box 958.044.000.12 958.044.000.13 958.044.000.25 958.044.000.26 comprising: tensioning strap clamping piece Screw bolt Nut Inst. & Conv. Instructions Attention | (Pos. A) (Pos. B) (Pos. C) (Pos. D) | 3 4 4 4 | M8x55 M8 |
| 4 | 955 044 000 59 | key for roof box State lock number | | 1 | alle |
| 5 | 955 044 000 48 | Assembly kit for roof box 955.044.000.12 955.044.000.47 955.044.002.15 | | 1 | |

Model: TEQ 3 Model life 2010>>

| Pos | Part Number | Description | Remark | Qty | Model |
|-----|----------------|---|--|----------------------------|--|
| | | comprising: Belt Adapter Screw bolt Nut Seal clamping piece Technical information Attention Discontinued part | (Pos. E) (Pos. F) (Pos. G) (Pos. H) (Pos. J) (Pos. K) | 2 4 4 4 4 4 | M6x37 M6 |
| 6 | 955 044 000 49 | repair set lock for roof box 955.044.000.12 955.044.002.15 | | 1 | |
| (6) | 958 044 000 20 | comprising: lock key strip Fasteners repair set lock for roof box 955.044.002.12 958.044.000.12 958.044.000.13 958.044.000.25 958.044.000.26 | | 1 2 1 1 | (Pos. L) (Pos. M) (Pos. N) (Pos. L) |
| - | 955 044 000 63 | comprising: lock key strip Fasteners Support Cover roof box 955.044.000.12 955.044.002.12 958.044.000.12 958.044.000.13 | | 1 2 1 1 1 | (Pos. L) (Pos. M) (Pos. N) (Pos. P) |

Model: TEQ 3

Model life 2010>>

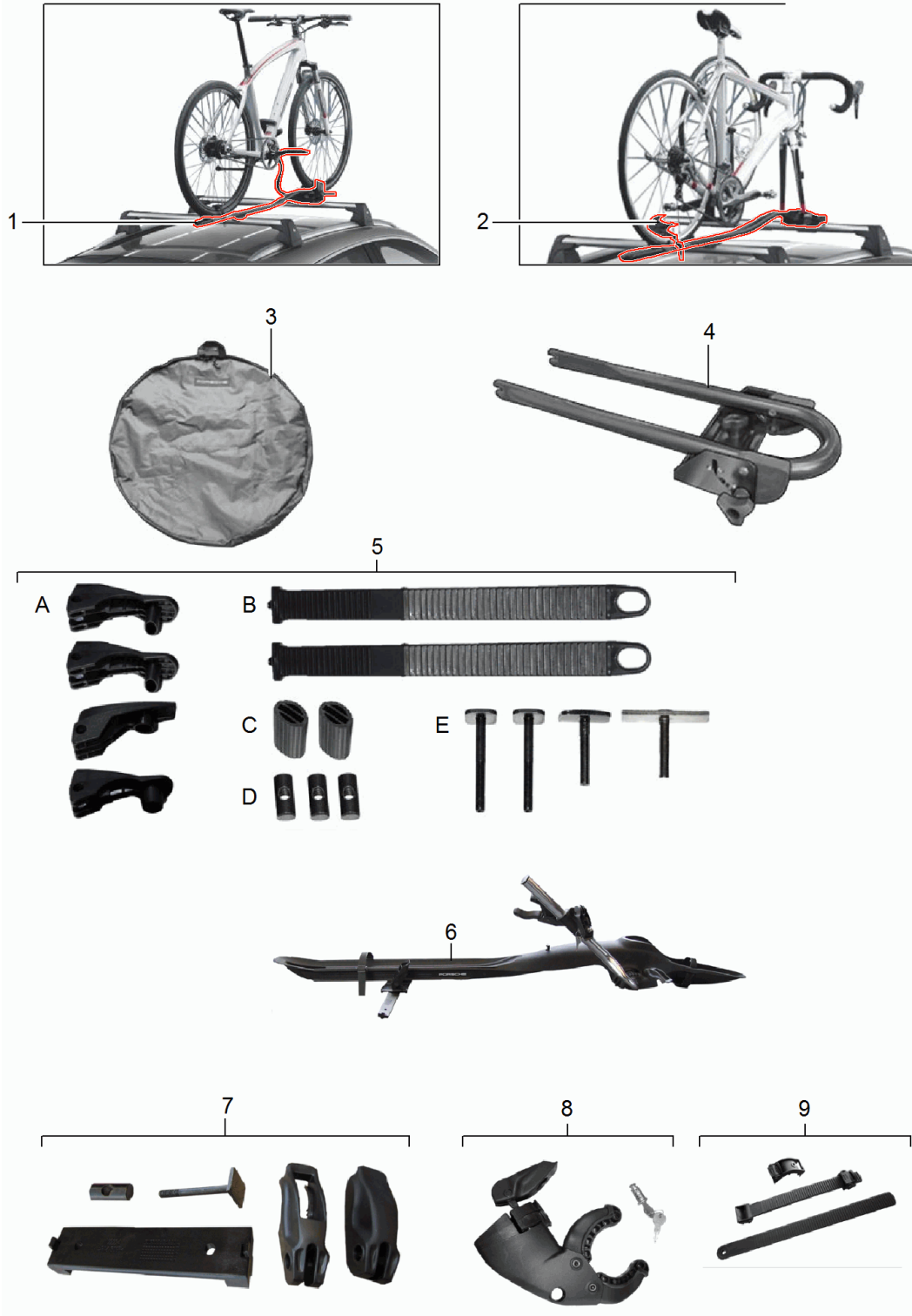

Model: TEQ 3 Model life 2010>>

| Pos | Part Number | Description | Remark | Qty | Model |
|-----|----------------|---|--|---------------------------------|-------------------------------|
| - | | Bike stand Roof rack D - MJ 2010>> Technical information Panamera Group 6 6692 (38/14) 6692 (42/14) Attention | | | Panamera |
| 1 | 95B 044 800 06 | Bike stand Set - bike carrier | | 1 | PR:549 |
| 2 | 95B 044 800 08 | Bike stand Racing bike | | 1 | PR:549,-K8D |
| | | with: | | | |
| (2) | 95B 044 800 09 | Pocket 95B 044 800 34 Bike stand Racing bike | | 1 | PR:549,-K8D |
| | | with: | | | |
| - | | Bracket 95B 044 800 35 Only for replacement | | | |
| 3 | 95B 044 800 34 | Pocket for Bike stand Racing bike | | 1 | |
| 4 | 95B 044 800 35 | Bracket for Bike stand Racing bike | | 1 | |
| 5 | 95B 044 800 36 | 1 set attachment parts for Bike stand Set - bike carrier and Racing bike | | 1 | |
| (5) | | comprising: angled bracket tensioning strap Protective rubber Threaded pin Pin Pin Pin | (Pos. A) (Pos. B) (Pos. C) (Pos. D) (Pos. E) (Pos. E) (Pos. E) | 4 2 2 3 2 1 1 | M6 M6x60 M6x40 M6x35 |
| - | | Technical information Panamera Group 6 6692 (6/03) Attention | | | alle |
| 6 | 955 044 002 66 | Carrier Bike Set | | 1 | |
| 7 | 955 044 000 51 | Discontinued part repair set for Carrier 955.044.002.66 | | 1 | |
| (7) | | Set comprising: Adapter Threaded pin Pin Pin | front rear | 1 3 2 1 | M6 M6 x 55 M6 x 40 |

Model: TEQ 3

Model life 2010>>

| Pos | Part Number | Description | Remark | Qty | Model |
|-----|----------------|---|--------|------------------|---------|
| 8 | 955 044 000 56 | Pin angled bracket angled bracket Clutch with: Lock cylinders Set for Carrier 955.044.002.66 | | 1 2 1 1 | M6 x 25 |
| 9 | 955 044 000 80 | Holding strap Bike Carrier Set | | 1 | |

Model: TEQ 3

Model life 2010>>



Model: TEQ 3

Model life 2010>>

| Pos | Part Number | Description | Remark | Qty | Model |
|-----|----------------|---|--------|-----------------------|-------------------------------------|
| 1 | 95B 044 800 10 | Ski holder Snowboard holder ski and snowboard holder Loading aid Integrated | | 1 | PR:549 |
| 2 | 95B 044 800 37 | 1 set attachment parts for Ski holder Snowboard holder comprising: Pin Hexagon nut Spring washer Plastic washer | | 1 | |
| 3 | 955 044 000 59 | key State lock number | | 4 4 4 4 1 | M6x16 M6 12 x 6,4 25 x 6,5 |

Model: TEQ 3

Model life 2010>>

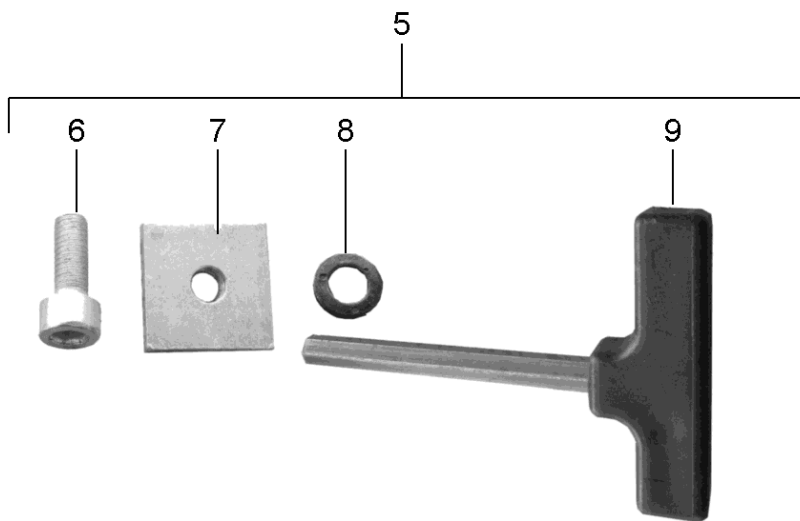
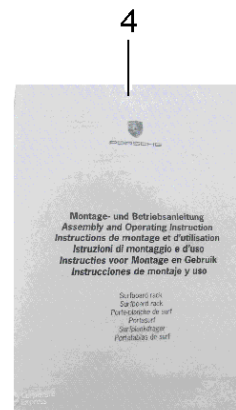
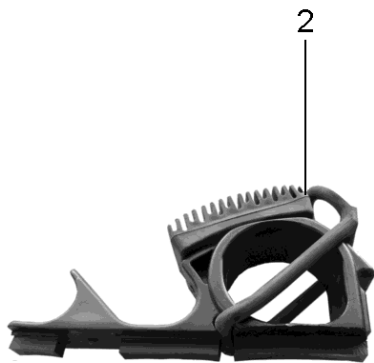
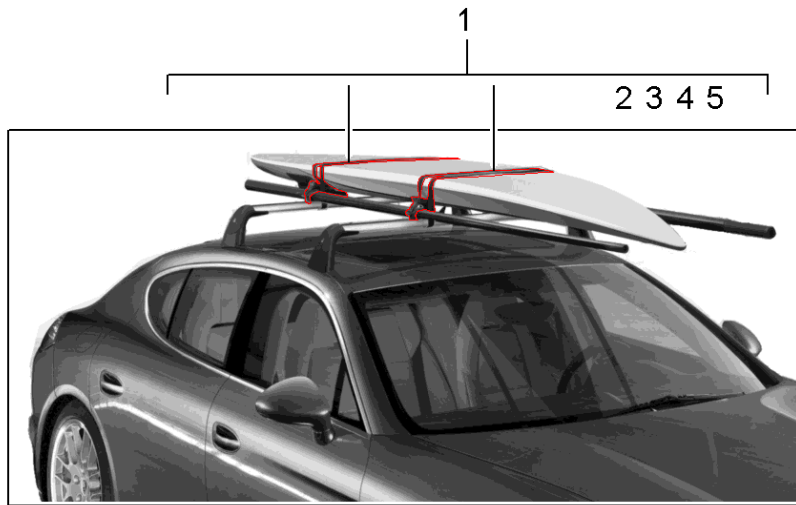

Model: TEQ 3

Model life 2010>>

| Pos | Part Number | Description | Remark | Qty | Model |
|-----|----------------|---|--------|-----|--------------|
| - | | Surfboard support D - MJ 2010>> Not for: Loading aid | | | 955044.00007 |
| - | | Technical information Porsche Cayenne Group 6 6692 (5/03) Attention | | | alle |
| 1 | 955 044 000 07 | Surfboard support Set | | 1 | |
| 2 | 955 044 000 31 | Support Set 4-part | | 1 | |
| 3 | 955 044 000 32 | tensioning strap SATZ | 2-part | 1 | |
| 4 | | Operating instructions | | 1 | |
| 5 | 955 044 000 52 | repair set | | 1 | |
| - | | comprising: | | | |
| 6 | | Hexagon socket head bolt | | 4 | M6 x 16 |
| 7 | | castellated nut | | 4 | M6 x 20 x 4 |
| 8 | | Washer | | 4 | 4 x 12 x 1 |
| 9 | | Socket wrench | | 1 | |

Model: TEQ 3

Model life 2010>>

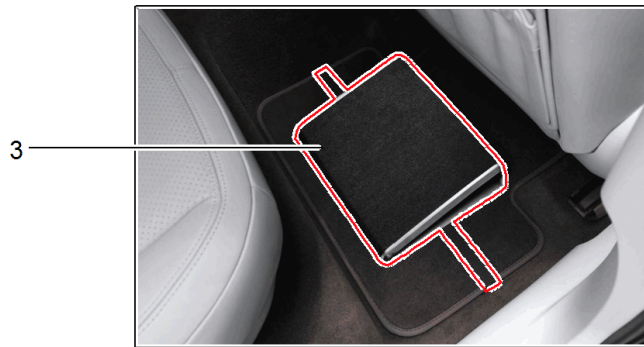
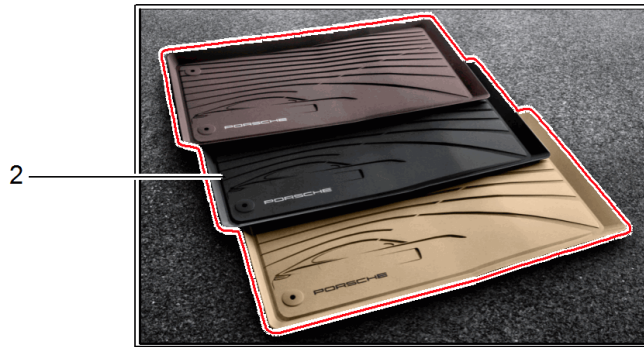

Model: TEQ 3 Model life 2010>>

| Pos | Part Number | Description | Remark | Qty | Model |
|-----|--------------------|--|--------|-----|---------------|
| 1 | 970 551 063 00 | Floor mats Velour Rubber D - MJ 2010>> 1 set foot mats Velour | rear | 1 | /LL |
| | | with: | | | |
| | | Retaining clip Set D - MJ 2010>> - MJ 2010 | | | |
| | 970 551 063 00 DJ6 | Platinum Grey | | | |
| | 970 551 063 00 DK4 | Black | | | |
| | 970 551 063 00 DM5 | Luxor beige | | | |
| | 970 551 063 00 DP8 | Espresso | | | |
| | 970 551 063 00 DQ9 | yachting blue | | | |
| | 970 551 063 00 DS1 | Cognac | | | |
| | 970 551 063 00 DT2 | Marsala Red | | | |
| (1) | 970 551 063 02 | 1 set foot mats Velour | rear | 1 | /LL |
| | | without: | | | |
| | | Retaining clip Set D - MJ 2011>> - MJ 2016 | | | |
| | 970 551 063 02 DJ6 | Platinum Grey | | | |
| | 970 551 063 02 DK4 | Black | | | |
| | 970 551 063 02 DM5 | Luxor beige | | | |
| | 970 551 063 02 DP8 | Espresso | | | |
| | 970 551 063 02 DQ9 | yachting blue | | | |
| | 970 551 063 02 DSM | black/silver | | | |
| | 970 551 063 02 DS1 | Cognac | | | |
| | 970 551 063 02 DT2 | Marsala Red | | | |
| | 970 551 063 02 DUD | Black/Luxor Beige | | | |
| | 970 551 063 02 IVG | Black/Carmin Red | | | |
| | 970 551 063 02 OJ1 | agate grey | | | |
| | 970 551 063 02 OP2 | saddle brown | | | |
| (1) | 970 551 063 05 | 1 set foot mats Velour | rear | 1 | /LL PR:0E2 |
| | | with: | | | |
| | | Retaining clip Set D - MJ 2014>> - MJ 2016 | | | |
| | 970 551 063 05 DK4 | Black | | | |
| | 970 551 063 05 DM5 | Luxor beige | | | |
| | 970 551 063 05 DP8 | Espresso | | | |
| | 970 551 063 05 DS1 | Cognac | | | |
| | 970 551 063 05 DT2 | Marsala Red | | | |
| | 970 551 063 05 OJ1 | agate grey | | | |
| | 970 551 063 05 OP2 | saddle brown | | | |
| (1) | 970 551 063 01 | 1 set foot mats Velour | rear | 1 | /RL |
| | | with: | | | |
| | | Retaining clip Set D - MJ 2010>> - MJ 2010 | | | |
| | 970 551 063 01 DJ6 | Platinum Grey | | | |
| | 970 551 063 01 DK4 | Black | | | |
| | 970 551 063 01 DM5 | Luxor beige | | | |
| | 970 551 063 01 DP8 | Espresso | | | |
| | 970 551 063 01 DQ9 | yachting blue | | | |
| | 970 551 063 01 DS1 | Cognac | | | |
| | 970 551 063 01 DT2 | Marsala Red | | | |
| (1) | 970 551 063 03 | 1 set foot mats Velour | rear | 1 | /RL |

Model: TEQ 3 Model life 2010>>

| Pos | Part Number | Description | Remark | Qty | Model |
|-----|--------------------|---------------------------|----------------|-----|---------------|
| | | without: | | | |
| | | Retaining clip | | | |
| | | Set | | | |
| | | D - MJ 2011>> - MJ 2016 | | | |
| | 970 551 063 03 DJ6 | Platinum Grey | | | |
| | 970 551 063 03 DK4 | Black | | | |
| | 970 551 063 03 DM5 | Luxor beige | | | |
| | 970 551 063 03 DP8 | Espresso | | | |
| | 970 551 063 03 DQ9 | yachting blue | | | |
| | 970 551 063 03 DSM | black/silver | | | |
| | 970 551 063 03 DS1 | Cognac | | | |
| | 970 551 063 03 DT2 | Marsala Red | | | |
| | 970 551 063 03 DUD | Black/Luxor Beige | | | |
| | 970 551 063 03 IVG | Black/Carmine Red | | | |
| | 970 551 063 03 OJ1 | agate grey | | | |
| | 970 551 063 03 OP2 | saddle brown | | | |
| 1 | 971 864 435 | 1 set foot mats Velour | front | 1 | /LL PR:0E1 |
| | | with: | | | |
| | | Retaining clip | | | |
| | | D - MJ 2017>> | | | |
| | 971 864 435 2D0 | Marsala Red | | | |
| | 971 864 435 3E0 | Luxor beige | | | |
| | 971 864 435 9M0 | Black | | | |
| | 971 864 435 BP1 | saddle brown | | | |
| | 971 864 435 OK2 | agate grey | | | |
| | 971 864 435 OK4 | Truffle Brown | | | |
| | 971 864 435 OW9 | Cohiba Brown | | | |
| (1) | 971 864 436 | 1 set foot mats Velour | front | 1 | /RL PR:0E1 |
| | | with: | | | |
| | | Retaining clip | | | |
| | | D - MJ 2017>> | | | |
| | 971 864 436 2D0 | Marsala Red | | | |
| | 971 864 436 3E0 | Luxor beige | | | |
| | 971 864 436 9M0 | Black | | | |
| | 971 864 436 BP1 | saddle brown | | | |
| | 971 864 436 OK2 | agate grey | | | |
| | 971 864 436 OK4 | Truffle Brown | | | |
| | 971 864 436 OW9 | Cohiba Brown | | | |
| (1) | 971 864 435 A | 1 set foot mats Velour | front and rear | 1 | /LL PR:0E2 |
| | | with: | | | |
| | | Retaining clip | | | |
| | | D - MJ 2017>> | | | |
| | 971 864 435 A 2D0 | Marsala Red | | | |
| | 971 864 435 A 3E0 | Luxor beige | | | |
| | 971 864 435 A 9M0 | Black | | | |
| | 971 864 435 A BP1 | saddle brown | | | |
| | 971 864 435 A OK2 | agate grey | | | |
| | 971 864 435 A OK4 | Truffle Brown | | | |
| | 971 864 435 A OW9 | Cohiba Brown | | | |
| (1) | 971 864 436 A | 1 set foot mats Velour | front and rear | 1 | /RL PR:0E2 |
| | | with: | | | |
| | | Retaining clip | | | |
| | | D - MJ 2017>> | | | |
| | 971 864 436 A 2D0 | Marsala Red | | | |
| | 971 864 436 A 3E0 | Luxor beige | | | |
| | 971 864 436 A 9M0 | Black | | | |
| | 971 864 436 A BP1 | saddle brown | | | |
| | 971 864 436 A OK2 | agate grey | | | |
| | 971 864 436 A OK4 | Truffle Brown | | | |

Model: TEQ 3 Model life 2010>>

| Pos | Part Number | Description | Remark | Qty | Model |
|-----|-------------------------------------|--|----------------|-----|-------------------------|
| 2 | 971 864 436 A OW9 970 044 800 07 | Cohiba Brown 1 set foot mats (rubber) | rear | 1 | /LL PR:0E1 |
| | | without: Retaining clip D - MJ 2010>> - MJ 2016 | | | |
| (2) | 970 044 800 10 | 1 set foot mats (rubber) | rear | 1 | /LL PR:0E2 -"CN." |
| | | with: Retaining clip D - MJ 2014>> - MJ 2016 | | | |
| (2) | 970 044 800 11 | 1 set foot mats (rubber) | rear | 1 | /LL PR:0E2 "CN." |
| | | with: Retaining clip D - MJ 2014>> - MJ 2016 | | | |
| (2) | 970 044 800 09 | 1 set foot mats (rubber) | rear | 1 | /RL -"CN." |
| | | without: Retaining clip D - MJ 2010>> - MJ 2016 | | | |
| (2) | 971 044 800 | 1 set foot mats (rubber) | front | 1 | /LL PR:0E1 |
| | | with: Retaining clip D - MJ 2017>> | | | |
| | 971 044 800 1E0 | Black | | | |
| | 971 044 800 3G0 | Marsala Red | | | |
| | 971 044 800 4H0 | Luxor beige | | | |
| (2) | 971 044 800 A | 1 set foot mats (rubber) | front | 1 | /RL PR:0E1 |
| | | with: Retaining clip D - MJ 2017>> | | | |
| | 971 044 800 A 1E0 | Black | | | |
| | 971 044 800 A 3G0 | Marsala Red | | | |
| | 971 044 800 A 4H0 | Luxor beige | | | |
| (2) | 971 044 800 B | Foot mat (rubber) | front and rear | 1 | /LL PR:0E2 |
| | | Executive with: Retaining clip Set D - MJ 2017>> | | | |
| | 971 044 800 B 1E0 | Black | | | |
| | 971 044 800 B 3G0 | Marsala Red | | | |
| | 971 044 800 B 4H0 | Luxor beige | | | |
| (2) | 971 044 800 C | Foot mat (rubber) | front and rear | 1 | /RL PR:0E2 |
| | | Executive with: Retaining clip Set D - MJ 2017>> | | | |
| | 971 044 800 C 1E0 | Black | | | |
| | 971 044 800 C 3G0 | Marsala Red | | | |
| | 971 044 800 C 4H0 | Luxor beige | | | |
| 3 | 970 044 802 80 | Foot rest | rear | 1 | |
| | 970 044 802 80 DK4 | Black | | | |
| 4 | 971 044 821 | 1 set foot mats Carbon 4-part D - MJ 2017>> | | 1 | /LL PR:0E1 -"CN." |

Model: TEQ 3 Model life 2010>>

| Pos | Part Number | Description | Remark | Qty | Model |
|-----|-------------|--|--------|-----|---------------|
| (4) | 971 044 820 | 1 set foot mats Carbon 4-part D - MJ 2017>> | | 1 | /RL PR:0E1 |

Model: TEQ 3

Model life 2010>>



Model: TEQ 3 Model life 2010>>

| Pos | Part Number | Description | Remark | Qty | Model |
|-----|----------------|--|--------|-----|--|
| | | Sill trim strip | 10-16 | | |
| | | without: | | | |
| (1) | 970 044 800 20 | Lighting 1 set of sill strips Carbon | -16 | 1 | Panamera |
| (1) | 970 044 800 21 | 1 set of sill strips Carbon | -16 | 1 | Panamera 4 |
| (1) | 970 044 800 22 | 1 set of sill strips Carbon | -16 | 1 | Panamera S PR:-0E2 |
| (1) | 970 044 800 44 | 1 set of sill strips Carbon | -16 | 1 | Panamera S Executive PR:0E2 |
| (1) | 970 044 800 23 | 1 set of sill strips Carbon | -16 | 1 | Panamera 4S PR:-0E2 |
| (1) | 970 044 800 45 | 1 set of sill strips Carbon | -16 | 1 | Panamera 4S PR:0E2 |
| 1 | 970 044 800 24 | 1 set of sill strips Carbon | -16 | 1 | Panamera Turbo PR:-0E2 |
| 1 | 970 044 800 46 | 1 set of sill strips Carbon | -16 | 1 | Panamera Turbo Executive PR:0E2 |
| (1) | 970 044 800 18 | 1 set of sill strips Carbon | -16 | 1 | Panamera Executive PR:0E2 |
| (1) | 970 044 800 19 | 1 set of sill strips Carbon | -16 | 1 | Panamera 4 Executive PR:0E2 |
| - | 970 044 800 37 | 1 set of sill strips mahagoni | -16 | 1 | PR:-0E2 |
| - | 970 044 800 47 | 1 set of sill strips mahagoni | -16 | 1 | Executive PR:0E2 |
| (1) | 970 044 800 38 | 1 set of sill strips Carbon | -16 | 1 | Panamera GTS |
| (1) | 970 044 800 39 | 1 set of sill strips Carbon | -16 | 1 | Panamera Turbo S PR:-0E2 |
| (1) | 970 044 800 48 | 1 set of sill strips Carbon | -16 | 1 | Panamera Turbo S PR:0E2 |

Model: TEQ 3

Model life 2010>>



1

Model: TEQ 3 Model life 2010>>

| Pos | Part Number | Description | Remark | Qty | Model |
|-----|---------------|--|--------|-----|--|
| | | Sill trim strip without: Lighting D - MJ 2017>> | | | |
| 1 | 971 044 810 | 1 set of sill strips Carbon | | 1 | Panamera PR:0E1 |
| (1) | 971 044 810 A | 1 set of sill strips Carbon | | 1 | Panamera 4 PR:0E1 |
| (1) | 971 044 810 C | 1 set of sill strips Carbon | | 1 | Panamera 4S PR:0E1 |
| (1) | 971 044 810 D | 1 set of sill strips Carbon | | 1 | Panamera Turbo PR:0E1 |
| (1) | 971 044 810 E | 1 set of sill strips Carbon | | 1 | Panamera Turbo S PR:0E1 |
| (1) | 971 044 811 | 1 set of sill strips Carbon | | 1 | Panamera Executive PR:0E2 |
| (1) | 971 044 811 A | 1 set of sill strips Carbon | | 1 | Panamera 4 Executive PR:0E2 |
| (1) | 971 044 811 C | 1 set of sill strips Carbon | | 1 | Panamera 4S Executive PR:0E2 |
| (1) | 971 044 811 D | 1 set of sill strips Carbon | | 1 | Panamera Turbo Executive PR:0E2 |
| (1) | 971 044 811 E | 1 set of sill strips Carbon | | 1 | Panamera Turbo S Executive PR:0E2 |

Model: TEQ 3

Model life 2010>>



1

Model: TEQ 3 Model life 2010>>

| Pos | Part Number | Description | Remark | Qty | Model |
|-----|----------------|---|--------|-----|-----------------------------------|
| - | | Sill trim strip with: Lighting Inst. & Conv. Instructions Panamera Group 6 6807 (26/09) 6807 (7/11) Attention | 10-16 | | alle |
| (1) | 970 044 800 25 | 1 set of sill strips aluminium | -11 | 1 | Panamera |
| (1) | 970 044 802 30 | 1 set of sill strips aluminium | 12-16 | 1 | Panamera PR:0E1 |
| (1) | 970 044 800 26 | 1 set of sill strips aluminium | -11 | 1 | Panamera 4 |
| (1) | 970 044 802 31 | 1 set of sill strips aluminium | 12-16 | 1 | Panamera 4 PR:0E1 |
| (1) | 970 044 800 27 | 1 set of sill strips aluminium | -11 | 1 | Panamera S |
| (1) | 970 044 802 32 | 1 set of sill strips aluminium | 12-16 | 1 | Panamera S PR:0E1 |
| (1) | 970 044 802 35 | 1 set of sill strips aluminium green Lighting | -16 | 1 | Panamera S PR:0E2 |
| (1) | 970 044 802 52 | 1 set of sill strips aluminium | -11 | 1 | Panamera 4S |
| (1) | 970 044 800 28 | 1 set of sill strips aluminium | 12-16 | 1 | Panamera 4S PR:0E1 |
| (1) | 970 044 802 33 | 1 set of sill strips aluminium | -16 | 1 | Panamera 4S PR:0E2 |
| (1) | 970 044 802 53 | 1 set of sill strips aluminium | -11 | 1 | Panamera Turbo |
| 1 | 970 044 800 29 | 1 set of sill strips aluminium | 12-16 | 1 | Panamera Turbo PR:0E1 |
| 1 | 970 044 802 34 | 1 set of sill strips aluminium | -16 | 1 | Panamera Turbo PR:0E2 |
| (1) | 970 044 800 40 | 1 set of sill strips aluminium | -16 | 1 | Panamera GTS |
| (1) | 970 044 800 41 | 1 set of sill strips aluminium | -16 | 1 | Panamera Turbo S PR:0E1 |
| (1) | 970 044 802 55 | 1 set of sill strips aluminium | -16 | 1 | Panamera Turbo S PR:0E2 |
| (1) | 970 044 802 56 | 1 set of sill strips aluminium | -16 | 1 | Panamera Executive PR:0E2 |
| (1) | 970 044 802 57 | Included electrical components 1 set of sill strips aluminium | -16 | 1 | Panamera 4 Executive PR:0E2 |
| - | | Included electrical components Inst. & Conv. Instructions Panamera Group 6 | | | alle |

Model: TEQ 3 Model life 2010>>

| Pos | Part Number | Description | Remark | Qty | Model |
|-----|----------------|--|--------|-----|-----------------------------------|
| | | 6807 (30/09) 6807 (7/11) Attention | | | |
| (1) | 970 044 800 30 | 1 set of sill strips Carbon | -11 | 1 | Panamera |
| (1) | 970 044 802 37 | 1 set of sill strips Carbon | 12-16 | 1 | Panamera PR:0E1 |
| (1) | 970 044 800 31 | 1 set of sill strips Carbon | -11 | 1 | Panamera 4 |
| (1) | 970 044 802 38 | 1 set of sill strips Carbon | 12-16 | 1 | Panamera 4 PR:0E1 |
| (1) | 970 044 800 32 | 1 set of sill strips Carbon | -11 | 1 | Panamera S |
| (1) | 970 044 802 39 | 1 set of sill strips Carbon | 12-16 | 1 | Panamera S PR:0E1 |
| (1) | 970 044 802 42 | 1 set of sill strips Carbon | -16 | 1 | Panamera S Hybrid PR:0E1 |
| | | green Lighting | | | |
| (1) | 970 044 802 59 | 1 set of sill strips Carbon | -16 | 1 | Panamera S PR:0E2 |
| (1) | 970 044 800 33 | 1 set of sill strips Carbon | -11 | 1 | Panamera 4S |
| (1) | 970 044 802 40 | 1 set of sill strips Carbon | 12-16 | 1 | Panamera 4S PR:0E1 |
| (1) | 970 044 802 60 | 1 set of sill strips Carbon | -16 | 1 | Panamera 4S PR:0E2 |
| (1) | 970 044 800 34 | 1 set of sill strips Carbon | -11 | 1 | Panamera Turbo |
| (1) | 970 044 802 41 | 1 set of sill strips Carbon | 12-16 | 1 | Panamera Turbo PR:0E1 |
| (1) | 970 044 802 61 | 1 set of sill strips Carbon | -16 | 1 | Panamera Turbo PR:0E2 |
| (1) | 970 044 800 42 | 1 set of sill strips Carbon | -16 | 1 | Panamera GTS |
| (1) | 970 044 800 43 | 1 set of sill strips Carbon | -16 | 1 | Panamera Turbo S PR:0E1 |
| (1) | 970 044 802 62 | 1 set of sill strips Carbon | -16 | 1 | Panamera Turbo S PR:0E2 |
| (1) | 970 044 802 63 | 1 set of sill strips Carbon | -16 | 1 | Panamera Executive PR:0E2 |
| | | Included electrical components | | | |
| (1) | 970 044 802 64 | 1 set of sill strips Carbon | -16 | 1 | Panamera 4 Executive PR:0E2 |
| | | Included electrical components | | | |

Model: TEQ 3

Model life 2010>>



1

Model: TEQ 3 Model life 2010>>

| Pos | Part Number | Description | Remark | Qty | Model |
|-----|--------------------|--|-----------------------------|-----|--|
| 1 | 970 044 800 02 | Carpet Luggage compartment mat Carpet Luggage compartment mat | velours 10-16 velours | 1 | V8 / Turbo V6 |
| | 970 044 800 02 DJ6 | Platinum Grey | | | |
| | 970 044 800 02 DK4 | Black | | | |
| | 970 044 800 02 DM5 | Luxor beige | | | |
| | 970 044 800 02 DP8 | Espresso | | | |
| | 970 044 800 02 DQ9 | yachting blue | | | |
| | 970 044 800 02 DS1 | Cognac | | | |
| | 970 044 800 02 DT2 | Marsala Red | | | |
| | 970 044 800 02 OJ1 | agate grey | | | |
| | 970 044 800 02 OP2 | saddle brown | | | |
| (1) | 970 044 800 03 | Carpet Luggage compartment mat | 12-16 velours | 1 | Hybrid PR:-680 |
| | 970 044 800 03 DJ6 | Platinum Grey | | | |
| | 970 044 800 03 DK4 | Black | | | |
| | 970 044 800 03 DM5 | Luxor beige | | | |
| | 970 044 800 03 DP8 | Espresso | | | |
| | 970 044 800 03 DQ9 | yachting blue | | | |
| | 970 044 800 03 DS1 | Cognac | | | |
| | 970 044 800 03 DT2 | Marsala Red | | | |
| | 970 044 800 03 OJ1 | agate grey | | | |
| | 970 044 800 03 OP2 | saddle brown | | | |
| (1) | 970 044 800 04 | Carpet Luggage compartment mat | 12-16 velours | 1 | Hybrid PR:680 |
| | 970 044 800 04 DJ6 | Platinum Grey | | | |
| | 970 044 800 04 DK4 | Black | | | |
| | 970 044 800 04 DM5 | Luxor beige | | | |
| | 970 044 800 04 DP8 | Espresso | | | |
| | 970 044 800 04 DQ9 | yachting blue | | | |
| | 970 044 800 04 DS1 | Cognac | | | |
| | 970 044 800 04 DT2 | Marsala Red | | | |
| | 970 044 800 04 OJ1 | agate grey | | | |
| | 970 044 800 04 OP2 | saddle brown | | | |
| (1) | 971 044 803 | Carpet Luggage compartment mat | 17- velours | 1 | PR:3GA OHNE/NOT FOR SportTurismo |
| | 971 044 803 2D0 | Marsala Red | | | |
| | 971 044 803 3E0 | Luxor beige | | | |
| | 971 044 803 9M0 | Black | | | |
| | 971 044 803 BP1 | saddle brown | | | |
| | 971 044 803 OK2 | agate grey | | | |
| | 971 044 803 OK4 | Truffle Brown | | | |
| | 971 044 803 OW9 | Cohiba Brown | | | |
| (1) | 971 044 803 A | Carpet Luggage compartment mat | 18- velours | 1 | PR:3GA SportTurismo |
| | 971 044 803 A 2D0 | Marsala Red | | | |
| | 971 044 803 A 3E0 | Luxor beige | | | |
| | 971 044 803 A 9M0 | Black | | | |
| | 971 044 803 A BP1 | saddle brown | | | |
| | 971 044 803 A OK2 | agate grey | | | |
| | 971 044 803 A OK4 | Truffle Brown | | | |
| | 971 044 803 A OW9 | Cohiba Brown | | | |

Model: TEQ 3

Model life 2010>>



Model: TEQ 3

Model life 2010>>

| Pos | Part Number | Description | Remark | Qty | Model |
|-----|----------------|--|------------|-----|--|
| 1 | 970 044 000 17 | Luggage compartment liner Luggage net Luggage compartment liner for cars without Cooling bag Refrigerator | 10- 17- | 1 | OHNE/NOT FOR HYBRID 95504490230 97004400000 |
| (1) | 971 044 805 | D >> - MJ 2016 Luggage compartment liner D - MJ 2017>> | | 1 | |
| (1) | 971 044 805 A | Luggage compartment liner D - MJ 2018>> | | 1 | SportTurismo |
| 2 | 970 044 000 20 | Luggage net Luggage compartment for cars without Cooling bag Refrigerator | | 1 | 95504490230 97004400000 |

Model: TEQ 3

Model life 2010>>

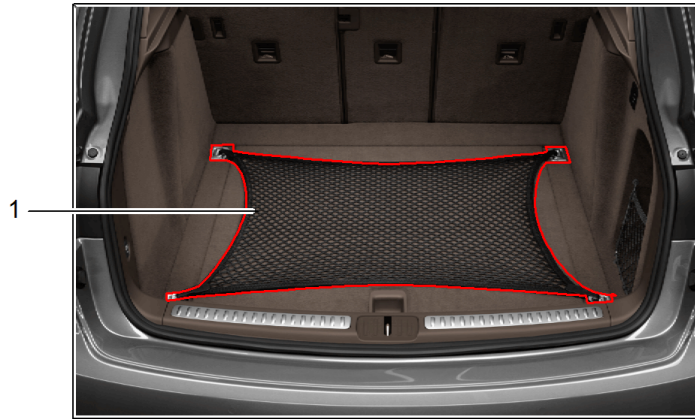

Model: TEQ 3

Model life 2010>>

| Pos | Part Number | Description | Remark | Qty | Model |
|-----|-------------|--|--------|-----|-------|
| 1 | 971 044 010 | Luggage net D - MJ 2017>> Luggage net Not for: Luggage compartment liner | | 1 | |

Model: TEQ 3

Model life 2010>>

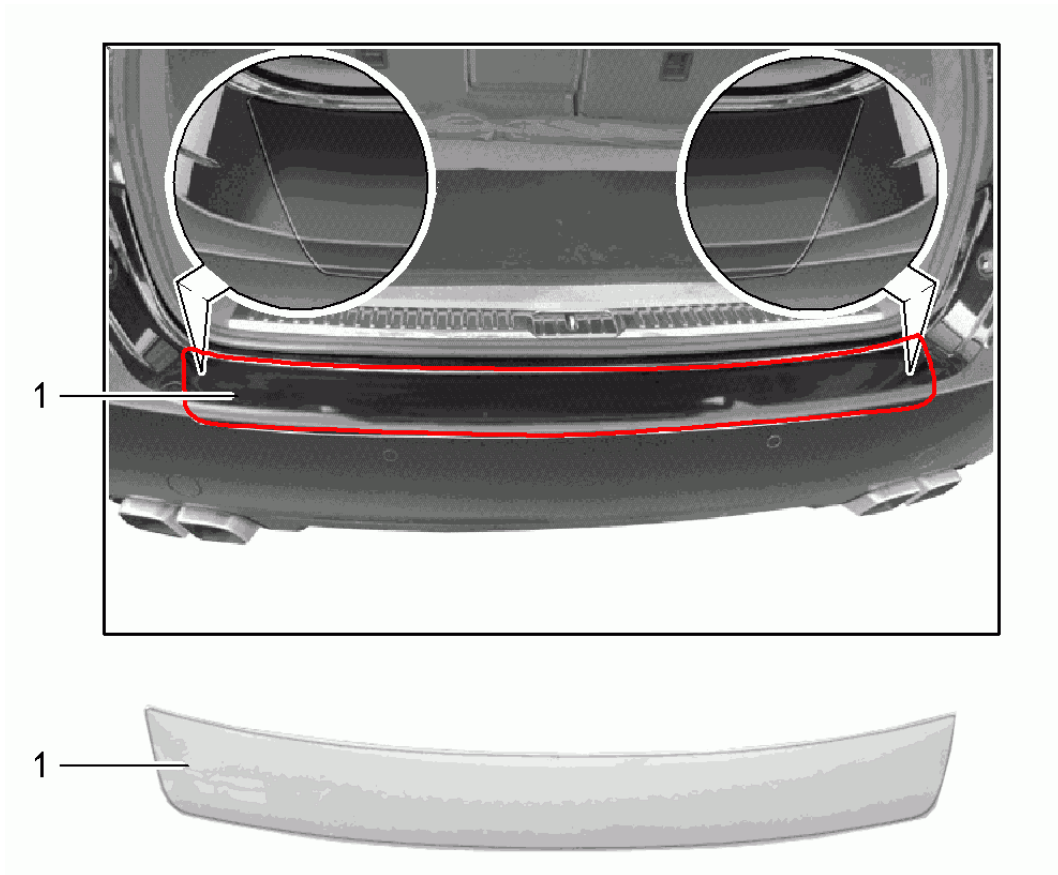

Model: TEQ 3

Model life 2010>>

| Pos | Part Number | Description | Remark | Qty | Model |
|-----|-------------|---|----------------|-----|-------|
| 1 | 971 044 808 | Load edge protection Protective film Protective film for bumper | 18- PR: K8D | 1 | |

Model: TEQ 3

Model life 2010>>



1



2

1



3



4



7



5



6



8

Model: TEQ 3

Model life 2010>>

| Pos | Part Number | Description | Remark | Qty | Model |
|-----|----------------|--|----------------|-----|-----------------------------|
| - | | child seat D - MJ 2010>> Operating instructions Attention /F = Front = Vorn only in conj. with: Seat belt /R = Rear = Hinten Use use if required: | | | PR:899 |
| (1) | 955 044 802 87 | child seat Baby Seat Isofix G0+ 0-13 KG | /F /R | 1 | - "CDN" Panamera alle |
| (4) | 955 044 802 89 | child seat Junior Seat Isofix G1 9-18 KG | /F /R | 1 | - "CDN" Panamera alle |
| 5 | 958 044 802 91 | child seat Junior Plus Seat G2+G3 15-36 KG | | 1 | - "CDN" |
| - | | Only for replacement Order | | | |
| 7 | 955 044 802 93 | Guide child seat Rail Set | | 1 | |
| 8 | 958 044 801 80 | Child seat underlay Pockets | front with: | 1 | |

Model: TEQ 3

Model life 2010>>



Model: TEQ 3

Model life 2010>>

| Pos | Part Number | Description | Remark | Qty | Model |
|-----|----------------|---|--------|-----|---------------------|
| - | | Beverages Bracket D - MJ 2010>> workshop manual Panamera Group 6 6830 beachten | | | alle |
| 1 | 970 044 800 05 | Repair set for drinks holder Galvano silver | lhd | 1 | PR:098,-585, L0L |
| (1) | 970 044 800 06 | Repair set for drinks holder Galvano silver | rhd | 1 | PR:099,-585, L0R |

Model: TEQ 3

Model life 2010>>

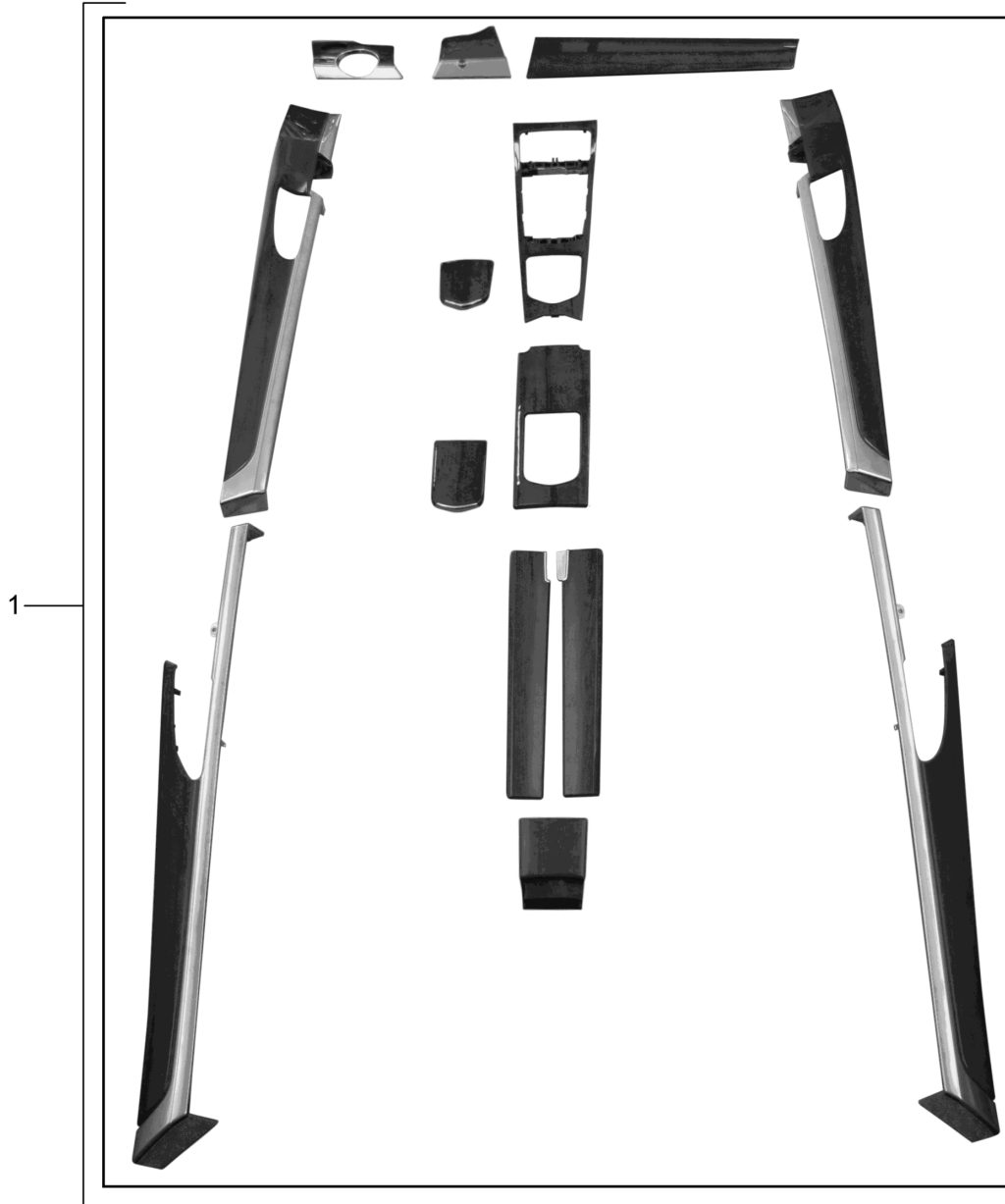

Model: TEQ 3 Model life 2010>>

| Pos | Part Number | Description | Remark | Qty | Model |
|-----|--------------------|--|--------|--------|----------------------|
| - | | Passenger compartment Package Walnut, high-gloss D - MJ 2010>> - MJ 2016 Package comprising: Trim Centre console door panel Instrument panel trim | | | |
| (1) | 970 044 800 78 | 1 set of trims for dash board, central console and door trim panels | rhd | 1 | PR:538, L0R,-838 |
| (1) | 970 044 800 80 | Discontinued part 1 set of trims for dash board, central console and door trim panels | rhd | 1 | PR:537,538, L0R,-838 |
| - | | Discontinued part Appendix Package comprising: steering wheel selector lever | | 1 1 | PR:XYA,250 |
| - | 970 044 800 82 | Interior equipment Appendix Package No longer use the part here | | 1 | PR:-639, -640,250 |
| | 970 044 800 82 DLC | Highly polished walnut root/black | | | |
| | 970 044 800 82 6U7 | Discontinued part Highly polished walnut root/yachting blue | | | |
| | 970 044 800 82 7A0 | Discontinued part Highly polished walnut root/platinum grey | | | |
| | 970 044 800 82 8C0 | Discontinued part Highly polished walnut root/espresso | | | |
| | 970 044 800 82 9EF | Discontinued part Highly polished walnut root/cognac | | | |
| - | 970 044 800 83 | Discontinued part Interior equipment Appendix Package D - MJ 2011>> No longer use the part here | | 1 | PR:639,640, 250 |
| | 970 044 800 83 DLC | Highly polished walnut root/black | | | |
| | 970 044 800 83 7A0 | Discontinued part Highly polished walnut root/platinum grey Discontinued part | | | |

Model: TEQ 3

Model life 2010>>

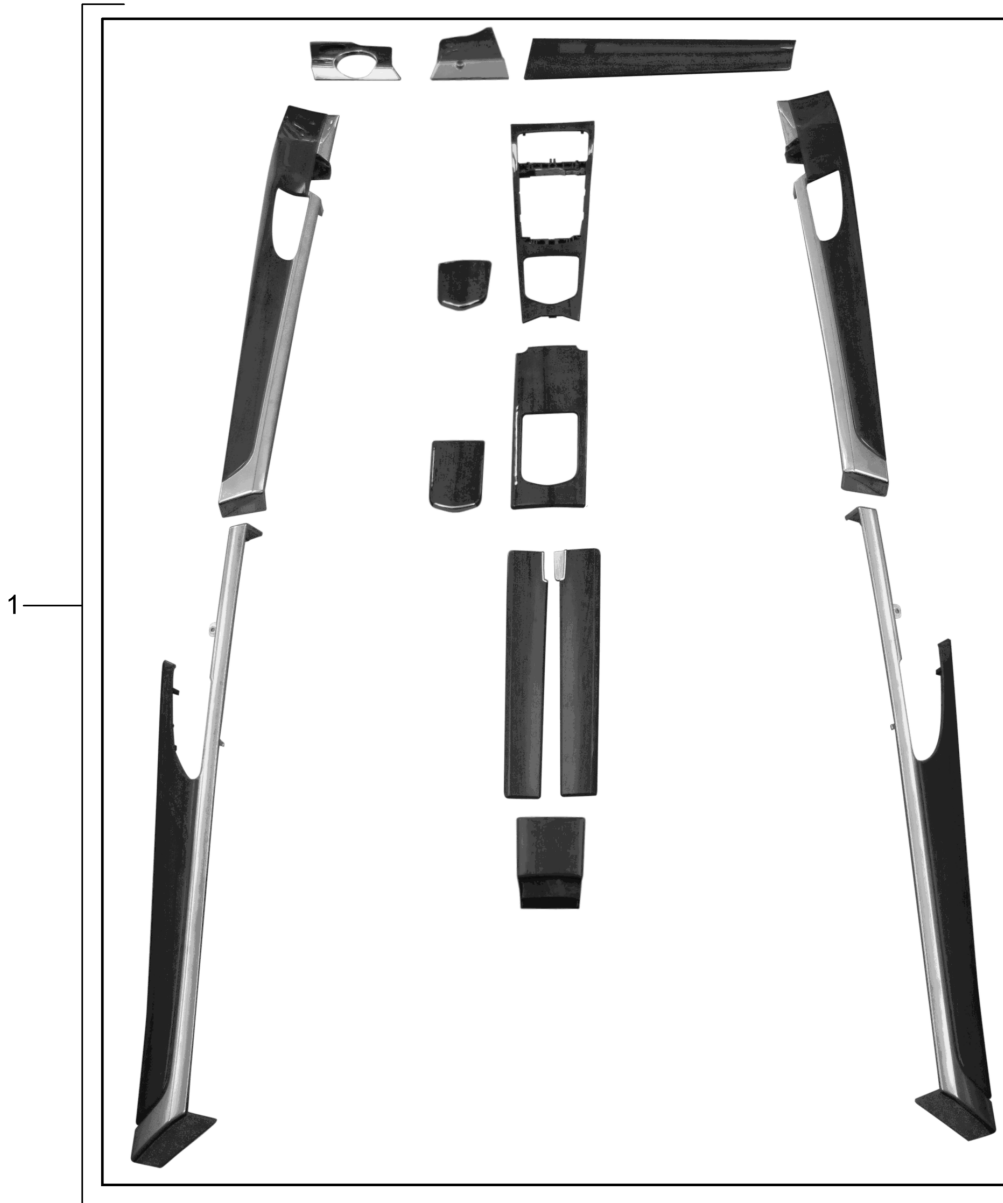

Model: TEQ 3 Model life 2010>>

| Pos | Part Number | Description | Remark | Qty | Model |
|-----|--------------------|---|--------|--------|-------------------------------|
| - | | Passenger compartment Package Tineo D - MJ 2010>> - MJ 2016 Package comprising: Trim Centre console door panel Instrument panel trim | | | |
| (1) | 970 044 800 85 | 1 set of trims for dash board, central console and door trim panels | lhd | 1 | PR:-537, -538,L0L, -838 |
| (1) | 970 044 800 86 | 1 set of trims for dash board, central console and door trim panels | lhd | 1 | PR:-537, -538,L0L,838 |
| (1) | 970 044 800 87 | 1 set of trims for dash board, central console and door trim panels | lhd | 1 | PR:537 L0L,-838 |
| (1) | 970 044 800 88 | 1 set of trims for dash board, central console and door trim panels | lhd | 1 | PR:537 L0L,838 |
| 1 | 970 044 800 89 | 1 set of trims for dash board, central console and door trim panels | lhd | 1 | PR:537,538, L0L,-838 |
| (1) | 970 044 800 90 | 1 set of trims for dash board, central console and door trim panels | lhd | 1 | PR:537,538, L0L,838 |
| (1) | 970 044 800 91 | 1 set of trims for dash board, central console and door trim panels | rhd | 1 | PR:-537, -538,L0R, -838 |
| (1) | 970 044 800 92 | 1 set of trims for dash board, central console and door trim panels | rhd | 1 | PR:-537, -538,L0R,838 |
| (1) | 970 044 800 93 | 1 set of trims for dash board, central console and door trim panels | rhd | 1 | PR:538, L0R,-838 |
| (1) | 970 044 800 94 | 1 set of trims for dash board, central console and door trim panels | rhd | 1 | PR:538, L0R,838 |
| (1) | 970 044 800 95 | 1 set of trims for dash board, central console and door trim panels | rhd | 1 | PR:537,538, L0R,-838 |
| (1) | 970 044 800 96 | 1 set of trims for dash board, central console and door trim panels | rhd | 1 | PR:537,538, L0R,838 |
| - | | Appendix Package comprising: steering wheel selector lever | | 1 1 | PR:XYA,250 |
| - | 970 044 800 97 | Interior equipment Appendix Package | | 1 | PR:-639, -640,250 |
| | 970 044 800 97 DLC | Tineo/black | | | |
| | 970 044 800 97 6U7 | Tineo/yachting blue | | | |
| | 970 044 800 97 7A0 | Tineo/platinum grey | | | |
| | 970 044 800 97 8C0 | Tineo/espresso | | | |
| | 970 044 800 97 9EF | Tineo/cognac | | | |
| | 970 044 800 97 9H6 | Tineo/luxor beige | | | |
| | 970 044 800 97 8M8 | Tineo/marsala red | | | |
| | | D - MJ 2011>> | | | |
| | 970 044 800 97 PL1 | Tineo/agate grey | | | |

Model: TEQ 3

Model life 2010>>

| Pos | Part Number | Description | Remark | Qty | Model |
|-----|--------------------|--|--------|-----|--------------------|
| - | 970 044 800 98 | Interior equipment Appendix Package D - MJ 2011>> | | 1 | PR:639,640, 250 |
| | 970 044 800 98 DLC | Tineo/black | | | |
| | 970 044 800 98 6U7 | Tineo/yachting blue | | | |
| | 970 044 800 98 7A0 | Tineo/platinum grey | | | |
| | 970 044 800 98 8C0 | Tineo/espresso | | | |
| | 970 044 800 98 9EF | Tineo/cognac | | | |
| | 970 044 800 98 9H6 | Tineo/luxor beige | | | |
| | 970 044 800 98 8M8 | Tineo/marsala red | | | |
| | 970 044 800 98 PL1 | Tineo/agate grey | | | |

Model: TEQ 3

Model life 2010>>

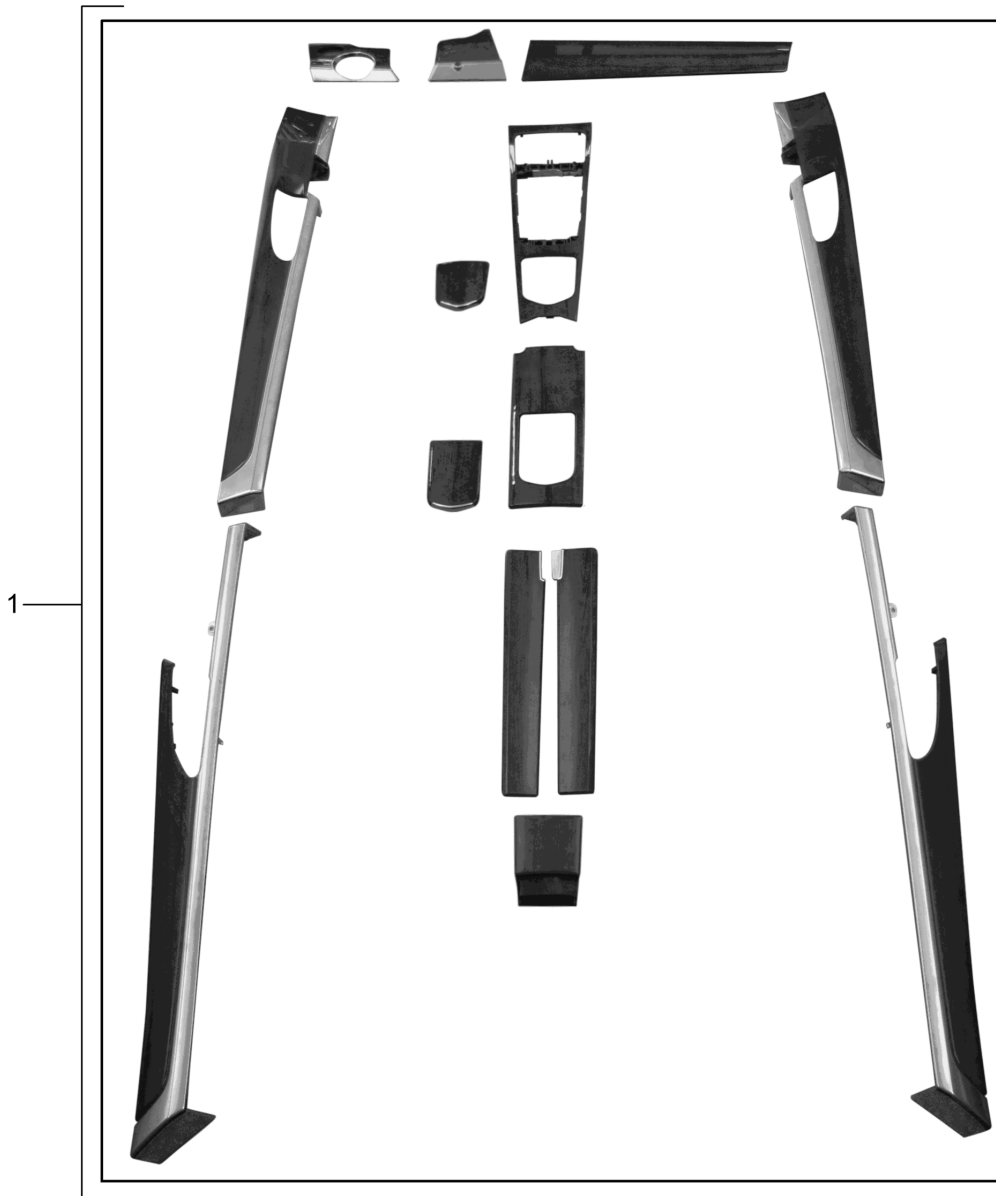

Model: TEQ 3 Model life 2010>>

| Pos | Part Number | Description | Remark | Qty | Model |
|-----|--------------------|--|--------|--------|-------------------------------|
| - | | Passenger compartment Package Anthracite Birch D - MJ 2010>> - MJ 2016 Package comprising: Trim Centre console door panel Instrument panel trim | | | |
| (1) | 970 044 801 00 | 1 set of trims for dash board, central console and door trim panels | lhd | 1 | PR:-537, -538,L0L, -838 |
| (1) | 970 044 801 01 | 1 set of trims for dash board, central console and door trim panels | lhd | 1 | PR:-537, -538,L0L,838 |
| (1) | 970 044 801 02 | 1 set of trims for dash board, central console and door trim panels | lhd | 1 | PR:537 L0L,-838 |
| (1) | 970 044 801 03 | 1 set of trims for dash board, central console and door trim panels | lhd | 1 | PR:537 L0L,838 |
| 1 | 970 044 801 04 | 1 set of trims for dash board, central console and door trim panels | lhd | 1 | PR:537,538, L0L,-838 |
| (1) | 970 044 801 05 | 1 set of trims for dash board, central console and door trim panels | lhd | 1 | PR:537,538, L0L,838 |
| (1) | 970 044 801 06 | 1 set of trims for dash board, central console and door trim panels | rhd | 1 | PR:-537, -538,L0R, -838 |
| (1) | 970 044 801 07 | 1 set of trims for dash board, central console and door trim panels | rhd | 1 | PR:-537, -538,L0R,838 |
| (1) | 970 044 801 08 | 1 set of trims for dash board, central console and door trim panels | rhd | 1 | PR:538, L0R,-838 |
| (1) | 970 044 801 09 | 1 set of trims for dash board, central console and door trim panels | rhd | 1 | PR:538, L0R,838 |
| (1) | 970 044 801 10 | 1 set of trims for dash board, central console and door trim panels | rhd | 1 | PR:537,538, L0R,-838 |
| (1) | 970 044 801 11 | 1 set of trims for dash board, central console and door trim panels | rhd | 1 | PR:537,538, L0R,838 |
| - | | Appendix Package comprising: steering wheel selector lever | | 1 1 | PR:XYA,250 |
| - | 970 044 801 12 | Interior equipment Appendix Package | | 1 | PR:-639, -640,250 |
| | 970 044 801 12 DLC | Birch anthracite/black | | | |
| | 970 044 801 12 6U7 | Birch anthracite/yachting blue | | | |
| | 970 044 801 12 7A0 | Birch anthracite/platinum grey | | | |
| | 970 044 801 12 8C0 | Birch anthracite/espresso | | | |
| | 970 044 801 12 9EF | Birch anthracite/cognac | | | |
| | 970 044 801 12 9H6 | Birch anthracite/luxor beige | | | |
| | 970 044 801 12 8M8 | Birch anthracite/marsala red | | | |
| | | D - MJ 2011>> | | | |
| | 970 044 801 12 PL1 | Birch anthracite/agate grey | | | |

Model: TEQ 3

Model life 2010>>

| Pos | Part Number | Description | Remark | Qty | Model |
|-----|--------------------|--|--------|-----|--------------------|
| - | 970 044 801 13 | Interior equipment Appendix Package D - MJ 2011>> | | 1 | PR:639,640, 250 |
| | 970 044 801 13 DLC | Birch anthracite/black | | | |
| | 970 044 801 13 6U7 | Birch anthracite/yachting blue | | | |
| | 970 044 801 13 7A0 | Birch anthracite/platinum grey | | | |
| | 970 044 801 13 8C0 | Birch anthracite/espresso | | | |
| | 970 044 801 13 9EF | Birch anthracite/cognac | | | |
| | 970 044 801 13 9H6 | Birch anthracite/luxor beige | | | |
| | 970 044 801 13 8M8 | Birch anthracite/marsala red | | | |
| | 970 044 801 13 PL1 | Birch anthracite/agate grey | | | |

Model: TEQ 3

Model life 2010>>

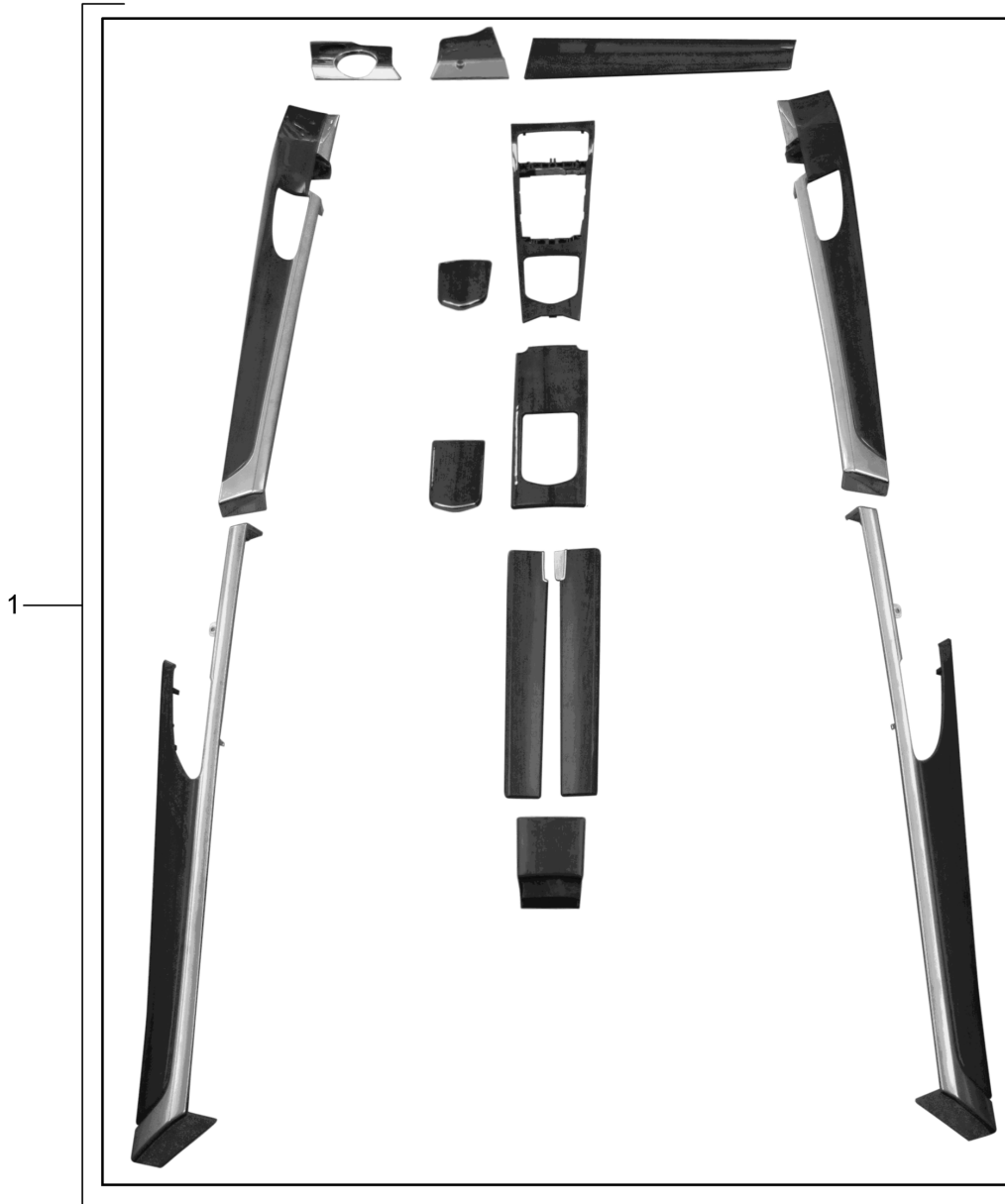

Model: TEQ 3 Model life 2010>>

| Pos | Part Number | Description | Remark | Qty | Model |
|-----|----------------|---|--------|-----|-------------------------------|
| - | | Passenger compartment Package Natural Olive D - MJ 2010>> - MJ 2016 Package comprising: Trim Centre console door panel Instrument panel trim | | | |
| (1) | 970 044 801 15 | 1 set of trims for dash board, central console and door trim panels | lhd | 1 | PR:-537, -538,L0L, -838 |
| (1) | 970 044 801 16 | 1 set of trims for dash board, central console and door trim panels | lhd | 1 | PR:-537, -538,L0L,838 |
| (1) | 970 044 801 17 | 1 set of trims for dash board, central console and door trim panels | lhd | 1 | PR:537 L0L,-838 |
| (1) | 970 044 801 18 | 1 set of trims for dash board, central console and door trim panels | lhd | 1 | PR:537 L0L,838 |
| 1 | 970 044 801 19 | 1 set of trims for dash board, central console and door trim panels | lhd | 1 | PR:537,538, L0L,-838 |
| (1) | 970 044 801 20 | 1 set of trims for dash board, central console and door trim panels | lhd | 1 | PR:537,538, L0L,838 |
| (1) | 970 044 801 21 | 1 set of trims for dash board, central console and door trim panels | rhd | 1 | PR:-537, -538,L0R, -838 |
| (1) | 970 044 801 22 | 1 set of trims for dash board, central console and door trim panels | rhd | 1 | PR:-537, -538,L0R,838 |
| (1) | 970 044 801 23 | 1 set of trims for dash board, central console and door trim panels | rhd | 1 | PR:538, L0R,-838 |
| (1) | 970 044 801 24 | 1 set of trims for dash board, central console and door trim panels | rhd | 1 | PR:538, L0R,838 |
| (1) | 970 044 801 25 | 1 set of trims for dash board, central console and door trim panels | rhd | 1 | PR:537,538, L0R,-838 |
| (1) | 970 044 801 26 | 1 set of trims for dash board, central console and door trim panels | rhd | 1 | PR:537,538, L0R,838 |

Model: TEQ 3

Model life 2010>>

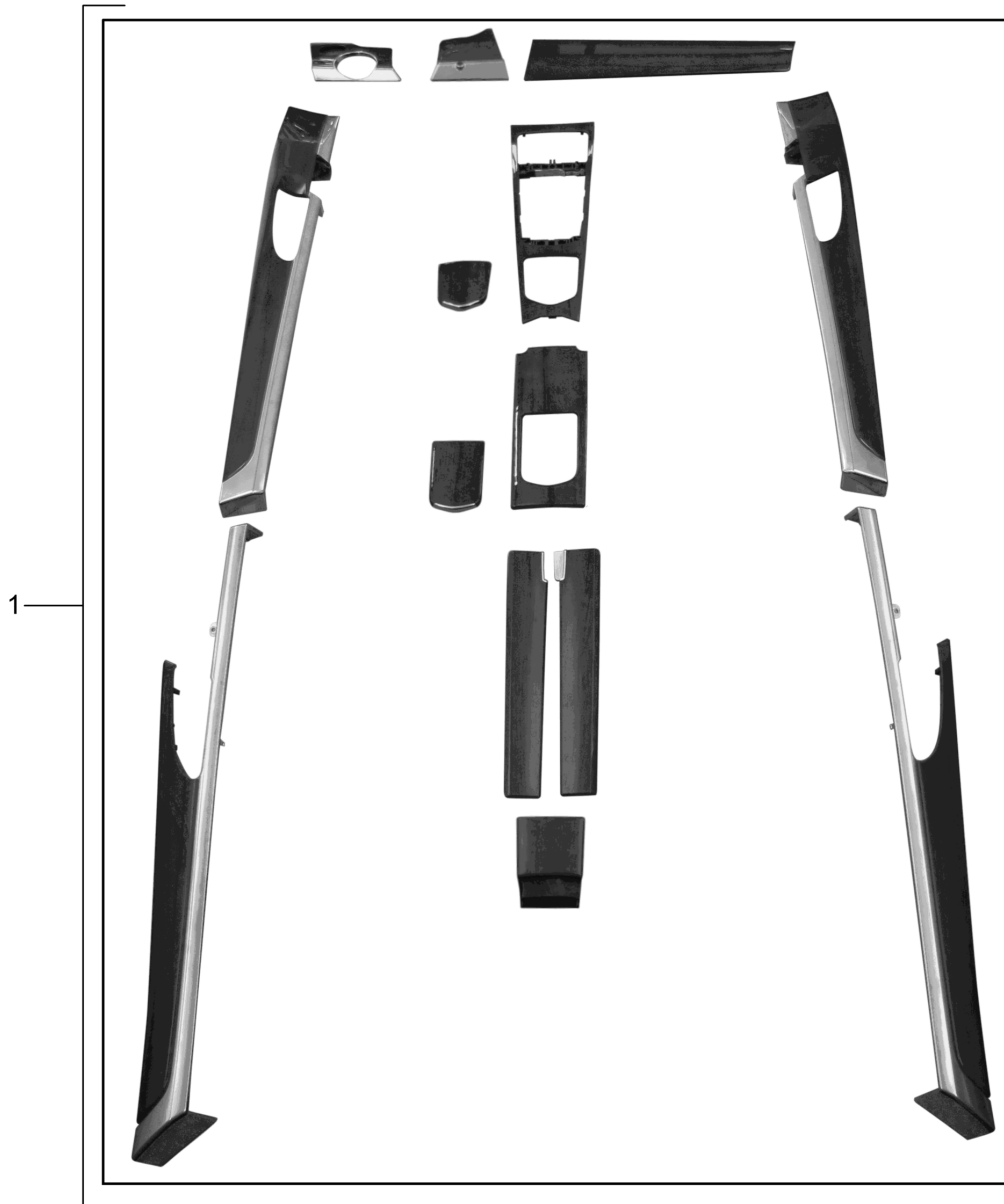

Model: TEQ 3 Model life 2010>>

| Pos | Part Number | Description | Remark | Qty | Model |
|-----|--------------------|---|--------|--------|-------------------------------|
| - | | Passenger compartment Package Mahogany Yachting D - MJ 2010>> - MJ 2016 Package comprising: Trim Centre console door panel Instrument panel trim | | | |
| (1) | 970 044 801 30 | 1 set of trims for dash board, central console and door trim panels | lhd | 1 | PR:-537, -538,L0L, -838 |
| (1) | 970 044 801 31 | 1 set of trims for dash board, central console and door trim panels | lhd | 1 | PR:-537, -538,L0L,838 |
| (1) | 970 044 801 32 | 1 set of trims for dash board, central console and door trim panels | lhd | 1 | PR:537 L0L,-838 |
| (1) | 970 044 801 33 | 1 set of trims for dash board, central console and door trim panels | lhd | 1 | PR:537 L0L,838 |
| 1 | 970 044 801 34 | 1 set of trims for dash board, central console and door trim panels | lhd | 1 | PR:537,538, L0L,-838 |
| (1) | 970 044 801 35 | 1 set of trims for dash board, central console and door trim panels | lhd | 1 | PR:0E1,537, 538,L0L,838 |
| (1) | 970 044 801 44 | 1 set of trims for dash board, central console and door trim panels | lhd | 1 | PR:0E2,537, 538,L0L,838 |
| (1) | 970 044 801 36 | 1 set of trims for dash board, central console and door trim panels | rhd | 1 | PR:-537, -538,L0R, -838 |
| (1) | 970 044 801 37 | 1 set of trims for dash board, central console and door trim panels | rhd | 1 | PR:-537, -538,L0R,838 |
| (1) | 970 044 801 38 | 1 set of trims for dash board, central console and door trim panels | rhd | 1 | PR:538, L0R,-838 |
| (1) | 970 044 801 39 | 1 set of trims for dash board, central console and door trim panels | rhd | 1 | PR:538, L0R,838 |
| (1) | 970 044 801 40 | 1 set of trims for dash board, central console and door trim panels | rhd | 1 | PR:537,538, L0R,-838 |
| (1) | 970 044 801 41 | 1 set of trims for dash board, central console and door trim panels | rhd | 1 | PR:537,538, L0R,838 |
| - | | Appendix Package comprising: steering wheel selector lever | | 1 1 | PR:XYA,250 |
| - | 970 044 801 42 | Interior equipment Appendix Package | | 1 | PR:-639, -640,250 |
| | 970 044 801 42 DLC | Yachting mahogany/black | | | |
| | 970 044 801 42 6U7 | Yachting mahogany/yacht. blue | | | |
| | 970 044 801 42 7A0 | Yachting mahogany/plat. grey | | | |
| | 970 044 801 42 8C0 | Yachting mahogany/espresso | | | |
| | 970 044 801 42 9EF | Yachting mahogany/cognac | | | |
| | 970 044 801 42 9H6 | Yachting mahogany/luxor beige | | | |

Model: TEQ 3 Model life 2010>>

| Pos | Part Number | Description | Remark | Qty | Model |
|-----|--|--|--------|-----|--------------------|
| - | 970 044 801 42 8M8 970 044 801 42 PL1 970 044 801 43 970 044 801 43 DLC 970 044 801 43 6U7 970 044 801 43 7A0 970 044 801 43 8C0 970 044 801 43 9EF 970 044 801 43 9H6 970 044 801 43 8M8 970 044 801 43 PL1 | Yachting mahogany/marsala red D - MJ 2011>> Yachting mahogany/agate grey Interior equipment Appendix Package D - MJ 2011>> Yachting mahogany/black Yachting mahogany/yacht. blue Yachting mahogany/plat. grey Yachting mahogany/espresso Yachting mahogany/cognac Yachting mahogany/luxor beige Yachting mahogany/marsala red Yachting mahogany/agate grey | | 1 | PR:639,640, 250 |

Model: TEQ 3

Model life 2010>>

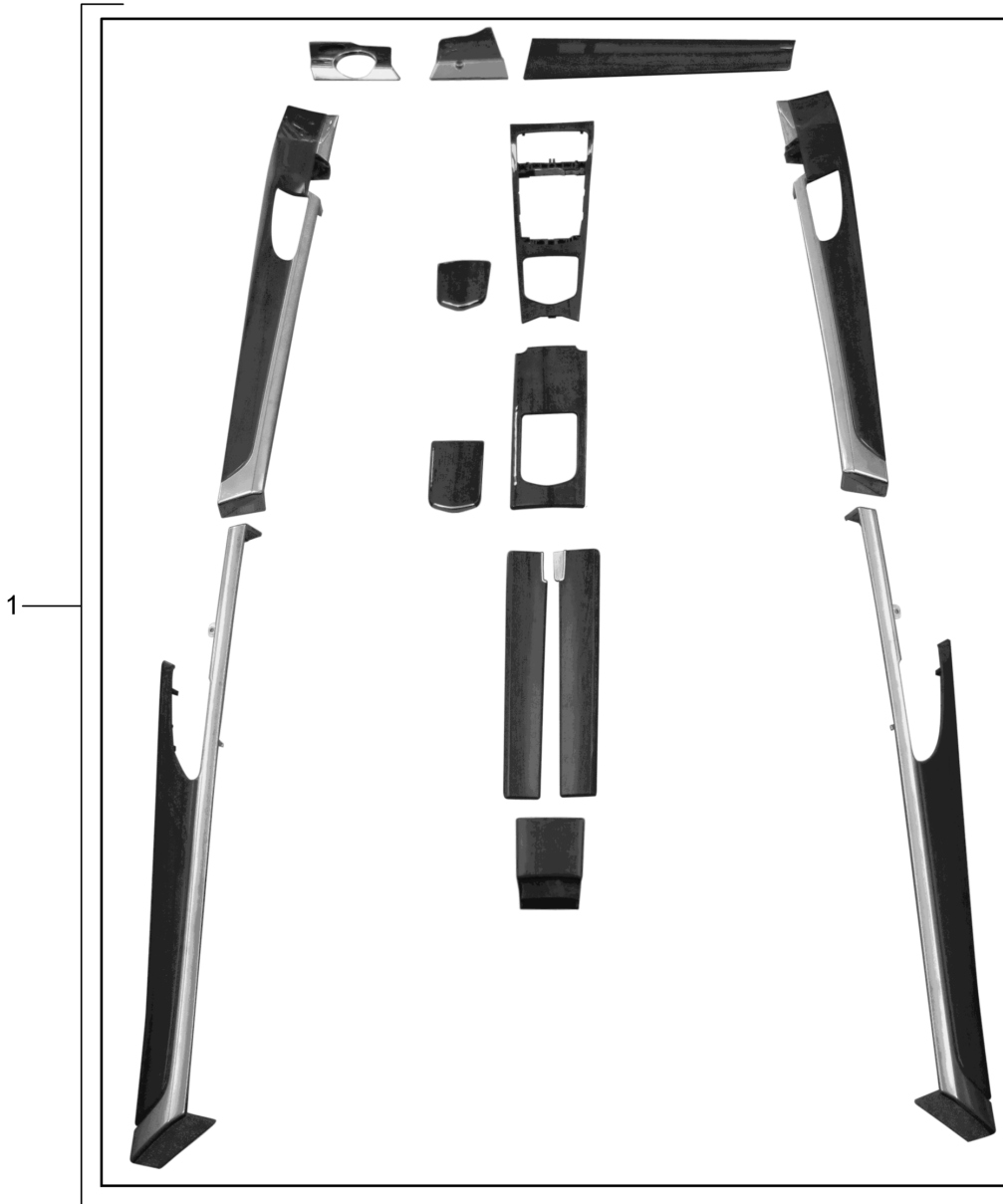

Model: TEQ 3 Model life 2010>>

| Pos | Part Number | Description | Remark | Qty | Model |
|-----|----------------|---|--------|-----|-------------------------|
| - | | Passenger compartment Package aluminium D - MJ 2010>> - MJ 2016 Package comprising: Trim Centre console door panel Instrument panel trim | | | |
| (1) | 970 044 801 45 | 1 set of trims for dash board, central console and door trim panels | lhd | 1 | PR:-537, -538,L0L, -838 |
| (1) | 970 044 801 46 | 1 set of trims for dash board, central console and door trim panels | lhd | 1 | PR:-537, -538,L0L,838 |
| (1) | 970 044 801 47 | 1 set of trims for dash board, central console and door trim panels | lhd | 1 | PR:537 L0L,-838 |
| (1) | 970 044 801 48 | 1 set of trims for dash board, central console and door trim panels | lhd | 1 | PR:537 L0L,838 |
| 1 | 970 044 801 49 | 1 set of trims for dash board, central console and door trim panels | lhd | 1 | PR:537,538, L0L,-838 |
| (1) | 970 044 801 50 | 1 set of trims for dash board, central console and door trim panels | lhd | 1 | PR:537,538, L0L,838 |
| (1) | 970 044 801 51 | 1 set of trims for dash board, central console and door trim panels | rhd | 1 | PR:-537, -538,L0R, -838 |
| (1) | 970 044 801 52 | 1 set of trims for dash board, central console and door trim panels | rhd | 1 | PR:-537, -538,L0R,838 |
| (1) | 970 044 801 53 | 1 set of trims for dash board, central console and door trim panels | rhd | 1 | PR:538, L0R,-838 |
| (1) | 970 044 801 54 | 1 set of trims for dash board, central console and door trim panels | rhd | 1 | PR:538, L0R,838 |
| (1) | 970 044 801 55 | 1 set of trims for dash board, central console and door trim panels | rhd | 1 | PR:537,538, L0R,-838 |
| (1) | 970 044 801 56 | 1 set of trims for dash board, central console and door trim panels | rhd | 1 | PR:537,538, L0R,838 |

Model: TEQ 3

Model life 2010>>

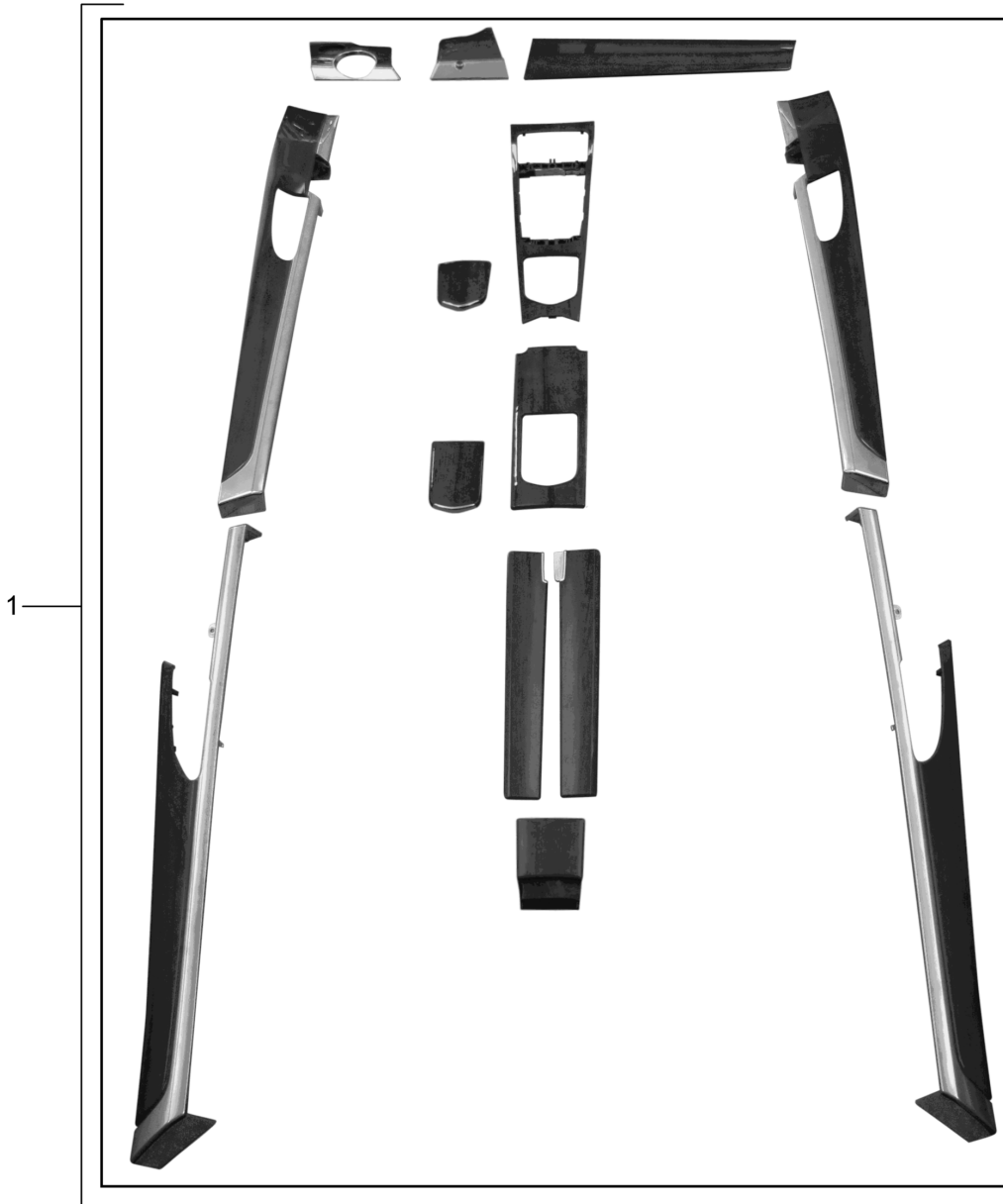

Model: TEQ 3 Model life 2010>>

| Pos | Part Number | Description | Remark | Qty | Model |
|-----|--------------------|--|--------|--------|-------------------------------|
| - | | Passenger compartment Package Carbon D - MJ 2010>> - MJ 2016 Package comprising: Trim Centre console door panel Instrument panel trim | | | |
| (1) | 970 044 801 60 | 1 set of trims for dash board, central console and door trim panels | lhd | 1 | PR:-537, -538,L0L, -838 |
| (1) | 970 044 801 61 | 1 set of trims for dash board, central console and door trim panels | lhd | 1 | PR:-537, -538,L0L,838 |
| (1) | 970 044 801 62 | 1 set of trims for dash board, central console and door trim panels | lhd | 1 | PR:537, L0L,-838 |
| (1) | 970 044 801 63 | 1 set of trims for dash board, central console and door trim panels | lhd | 1 | PR:537, L0L,838 |
| 1 | 970 044 801 64 | 1 set of trims for dash board, central console and door trim panels | lhd | 1 | PR:537,538, L0L,-838 |
| (1) | 970 044 801 65 | 1 set of trims for dash board, central console and door trim panels | lhd | 1 | PR:0E1,537, 538,L0L,838 |
| (1) | 970 044 801 74 | 1 set of trims for dash board, central console and door trim panels | lhd | 1 | PR:0E2,537, 538,L0L,838 |
| (1) | 970 044 801 66 | 1 set of trims for dash board, central console and door trim panels | rhd | 1 | PR:-537, -538,L0R, -838 |
| (1) | 970 044 801 67 | 1 set of trims for dash board, central console and door trim panels | rhd | 1 | PR:-537, -538,L0R,838 |
| (1) | 970 044 801 68 | 1 set of trims for dash board, central console and door trim panels | rhd | 1 | PR:538, L0R,-838 |
| (1) | 970 044 801 69 | 1 set of trims for dash board, central console and door trim panels | rhd | 1 | PR:538, L0R,838 |
| (1) | 970 044 801 70 | 1 set of trims for dash board, central console and door trim panels | rhd | 1 | PR:537,538, L0R,-838 |
| (1) | 970 044 801 71 | 1 set of trims for dash board, central console and door trim panels | rhd | 1 | PR:537,538, L0R,838 |
| - | | Appendix Package comprising: steering wheel selector lever | | 1 1 | PR:XYA,250 |
| - | 970 044 801 72 | Interior equipment Appendix Package | | 1 | PR:-639, -640,250 |
| | 970 044 801 72 DLC | Black | | | |
| | 970 044 801 72 6U7 | yachting blue | | | |
| | 970 044 801 72 7A0 | Platinum Grey | | | |
| | 970 044 801 72 8C0 | Espresso | | | |
| | 970 044 801 72 9EF | Cognac | | | |
| | 970 044 801 72 9H6 | Luxor beige | | | |

Model: TEQ 3 Model life 2010>>

| Pos | Part Number | Description | Remark | Qty | Model |
|-----|--|---|--------|-----|--------------------|
| - | 970 044 801 72 8M8 970 044 801 72 PL1 970 044 801 73 970 044 801 73 DLC 970 044 801 73 6U7 970 044 801 73 7A0 970 044 801 73 8C0 970 044 801 73 9EF 970 044 801 73 9H6 970 044 801 73 8M8 970 044 801 73 PL1 | Marsala Red D - MJ 2011>> agate grey Interior equipment Appendix Package D - MJ 2011>> Black yachting blue Platinum Grey Espresso Cognac Luxor beige Marsala Red agate grey | | 1 | PR:639,640, 250 |

Model: TEQ 3

Model life 2010>>

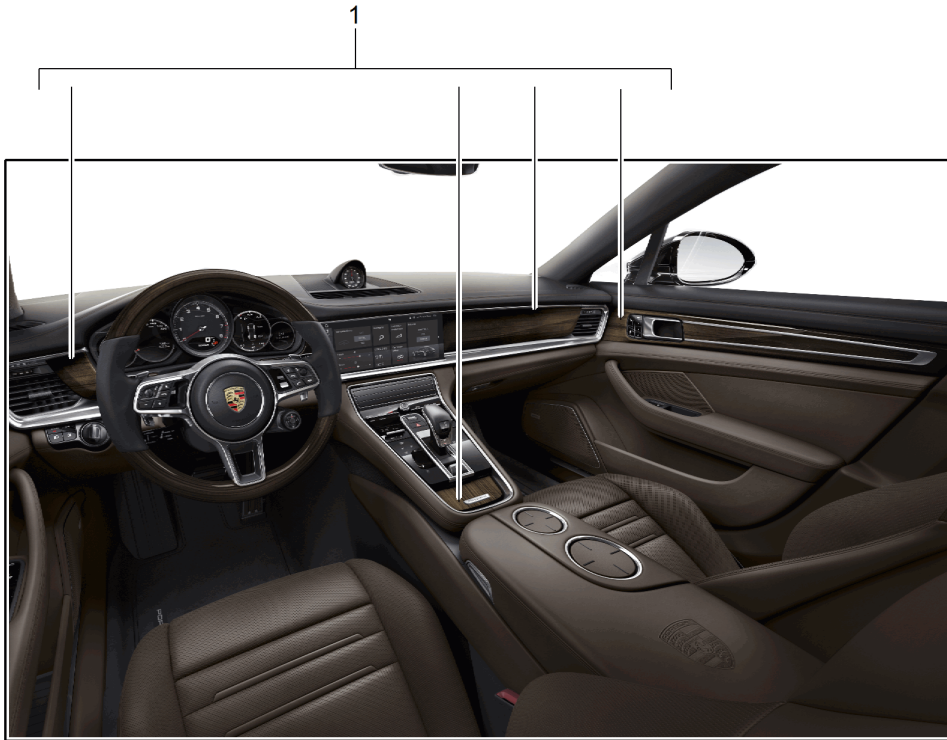

Model: TEQ 3

Model life 2010>>

| Pos | Part Number | Description | Remark | Qty | Model |
|-----|-------------|---|----------------|-----|-------------------------|
| - | | Passenger compartment Package Light Paldao D - MJ 2017>> Package comprising: Trim Instrument panel trim Centre console door panel Cover Stowage compartment and Beverages Bracket | front and rear | | |
| 1 | 971 044 830 | 1 set of trims for dash board, central console and door trim panels | | 1 | PR:L0L,0E1, NZ0,3Z6 |
| (1) | 971 044 831 | 1 set of trims for dash board, central console and door trim panels | | 1 | PR:L0R,0E1, NZ0,3Z6 |
| (1) | 971 044 832 | 1 set of trims for dash board, central console and door trim panels | | 1 | PR:L0L,0E2, NZ0,3Z6 |
| (1) | 971 044 833 | 1 set of trims for dash board, central console and door trim panels | | 1 | PR:L0R,0E2, NZ0,3Z6 |
| (1) | 971 044 834 | 1 set of trims for dash board, central console and door trim panels | | 1 | PR:L0L,0E2, NZ0,1U0,3Z7 |
| (1) | 971 044 835 | 1 set of trims for dash board, central console and door trim panels | | 1 | PR:L0R,0E2, NZ0,1U0,3Z7 |
| (1) | 971 044 836 | 1 set of trims for dash board, central console and door trim panels | | 1 | PR:L0L,0E2, NZ0,1U1,3Z7 |
| (1) | 971 044 837 | 1 set of trims for dash board, central console and door trim panels | | 1 | PR:L0R,0E2, NZ0,1U1,3Z7 |

Model: TEQ 3

Model life 2010>>

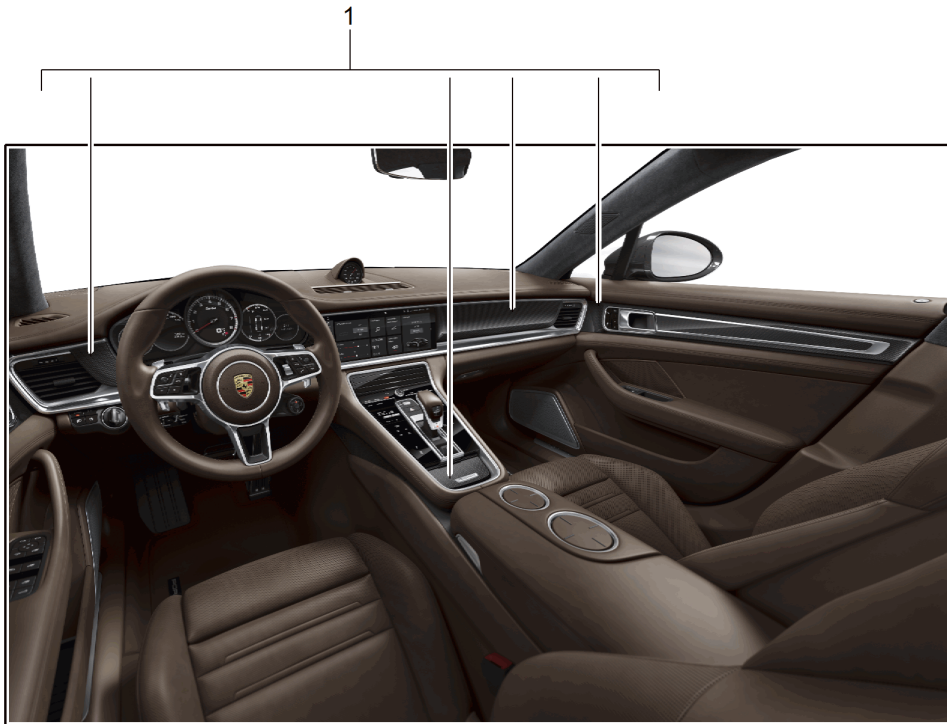

Model: TEQ 3 Model life 2010>>

| Pos | Part Number | Description | Remark | Qty | Model |
|-----|---------------|---|----------------|-----|-------------------------|
| - | | Passenger compartment Package Carbon D - MJ 2017>> Package comprising: Trim Instrument panel trim Centre console door panel Cover Stowage compartment and Beverages Bracket | front and rear | | |
| 1 | 971 044 830 A | 1 set of trims for dash board, central console and door trim panels | | 1 | PR:L0L,0E1, NZ0,3Z6 |
| (1) | 971 044 831 A | 1 set of trims for dash board, central console and door trim panels | | 1 | PR:L0R,0E1, NZ0,3Z6 |
| (1) | 971 044 832 A | 1 set of trims for dash board, central console and door trim panels | | 1 | PR:L0L,0E2, NZ0,3Z6 |
| (1) | 971 044 833 A | 1 set of trims for dash board, central console and door trim panels | | 1 | PR:L0R,0E2, NZ0,3Z6 |
| (1) | 971 044 834 A | 1 set of trims for dash board, central console and door trim panels | | 1 | PR:L0L,0E2, NZ0,1U0,3Z7 |
| (1) | 971 044 835 A | 1 set of trims for dash board, central console and door trim panels | | 1 | PR:L0R,0E2, NZ0,1U0,3Z7 |
| (1) | 971 044 836 A | 1 set of trims for dash board, central console and door trim panels | | 1 | PR:L0L,0E2, NZ0,1U1,3Z7 |
| (1) | 971 044 837 A | 1 set of trims for dash board, central console and door trim panels | | 1 | PR:L0R,0E2, NZ0,1U1,3Z7 |

Model: TEQ 3

Model life 2010>>



Model: TEQ 3

Model life 2010>>

| Pos | Part Number | Description | Remark | Qty | Model |
|-----|-------------------|--|--------|-----|-------|
| 1 | 971 044 880 | inscription Lacquered | | 1 | |
| | 971 044 880 041 | High-Gloss Black | | | |
| | 971 044 880 G2X | primed | | | |
| 1 | 971 044 880 B | inscription Panamera Turbo Lacquered | | 1 | |
| | 971 044 880 B 041 | High-Gloss Black | | | |
| | 971 044 880 B G2X | primed | | | |

Model: TEQ 3

Model life 2010>>

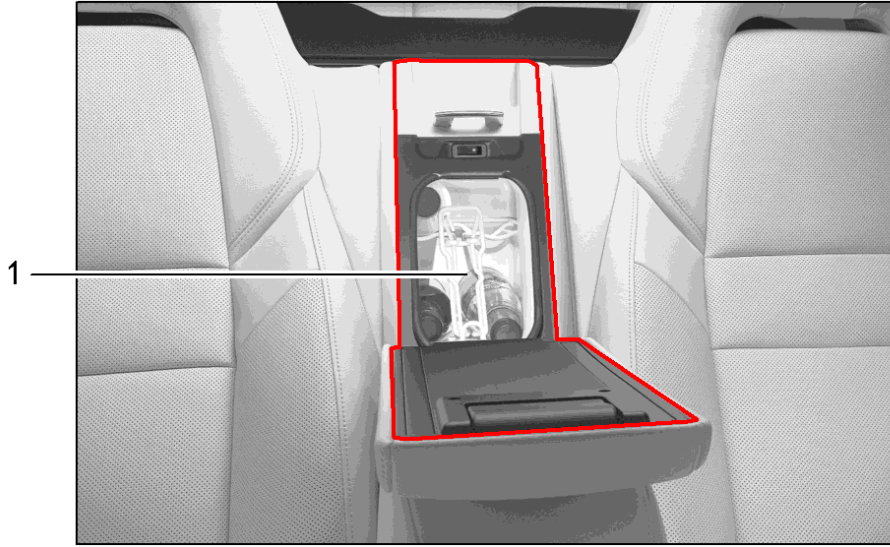

Model: TEQ 3 Model life 2010>>

| Pos | Part Number | Description | Remark | Qty | Model |
|-----|--------------------|----------------------------|--------|-----|---------------------|
| - | | Coolbox | | | OHNE/NOT FOR HYBRID |
| - | | D - MJ 2010>> - MJ 2016 | | | |
| - | | Inst. & Conv. Instructions | | | alle |
| - | | Panamera | | | |
| - | | Group 6 | | | |
| - | | 6832 (29/09) | | | |
| - | | Attention | | | PR:626 |
| - | | Not for: | | | |
| - | | Vehicle | | | |
| | | with: | | | |
| | | Charging socket | | | |
| | | in front of | | | |
| | | Vehicle Ident. No. | | | |
| | | F >> 97-AL091 046 | | | Turbo |
| 1 | 970 044 000 00 | Coolbox | | 1 | PR:838 |
| | | Set | | | |
| | | (complete) | | | |
| | 970 044 000 00 DJ6 | Platinum Grey | | | |
| | 970 044 000 00 DK4 | Black | | | |
| | 970 044 000 00 DM5 | Luxor beige | | | |
| | 970 044 000 00 DP8 | Espresso | | | |
| | 970 044 000 00 DQ9 | yachting blue | | | |
| | 970 044 000 00 DS1 | Cognac | | | |
| | 970 044 000 00 DT2 | Marsala Red | | | |
| | 970 044 000 00 9C0 | agate grey | | | |
| | 970 044 000 00 OP2 | saddle brown | | | |
| - | 970 044 000 01 | Glasses | | 1 | |
| - | | Set | | | |
| - | 970 044 000 02 | Grille | | 1 | |
| - | | Set | | | |
| - | 970 044 000 03 | Electric installation set | | 1 | |
| - | 970 044 000 04 | Rubber seal | front | 1 | |
| - | 970 044 000 05 | Coolbox | | | |
| - | | Trim | front | 1 | |
| - | | Coolbox | | | |
| - | 970 044 000 06 | Operating instructions | | 1 | |
| - | 970 044 000 07 | Set of fastening parts | | 1 | |
| - | 970 044 000 08 | Cover | | 1 | |
| | | Coolbox | | | |
| | | Velour | | | |
| | 970 044 000 08 DJ6 | Platinum Grey | | | |
| | 970 044 000 08 DK4 | Black | | | |
| | 970 044 000 08 DM5 | Luxor beige | | | |
| | 970 044 000 08 DP8 | Espresso | | | |
| | 970 044 000 08 DQ9 | yachting blue | | | |
| | 970 044 000 08 DS1 | Cognac | | | |
| | 970 044 000 08 DT2 | Marsala Red | | | |
| | 970 044 000 08 9C0 | agate grey | | | |
| | 970 044 000 08 OP2 | saddle brown | | | |

Model: TEQ 3

Model life 2010>>



Model: TEQ 3 Model life 2010>>

| Pos | Part Number | Description | Remark | Qty | Model |
|-----|----------------|--|--------|-----|----------------------------------|
| | | Sport Design package | 10-13 | | OHNE/NOT FOR HYBRID |
| - | | Side member trim Inst. & Conv. Instructions Panamera | 10-16 | | Panamera / S 4 / 4S Turbo |
| 1 | 970 044 802 10 | 6658 (1/10) Attention Aerokit Set (complete) | -13 | 1 | PR:288,-XAR, -636,-638 |
| 2 | 970 044 802 11 | Aerokit Set without: | -13 | 1 | PR:288,-636, -638 |
| (1) | 970 044 802 12 | Side member trim Aerokit Set (complete) | -13 | 1 | PR:288,-XAR, 636,638 |
| (2) | 970 044 802 13 | Aerokit Set without: | -13 | 1 | PR:288,636, 638 |
| (1) | 970 044 802 14 | Side member trim Aerokit Set (complete) | -13 | 1 | Turbo PR:288,-XAR, 636,638 |
| (2) | 970 044 802 15 | Aerokit Set without: | -13 | 1 | Turbo PR:288,636, 638 |
| 3 | 970 044 801 98 | Side member trim Side member trim Set (complete) | -16 | 1 | alle PR:-XAR,0E1 |

Model: TEQ 3

Model life 2010>>

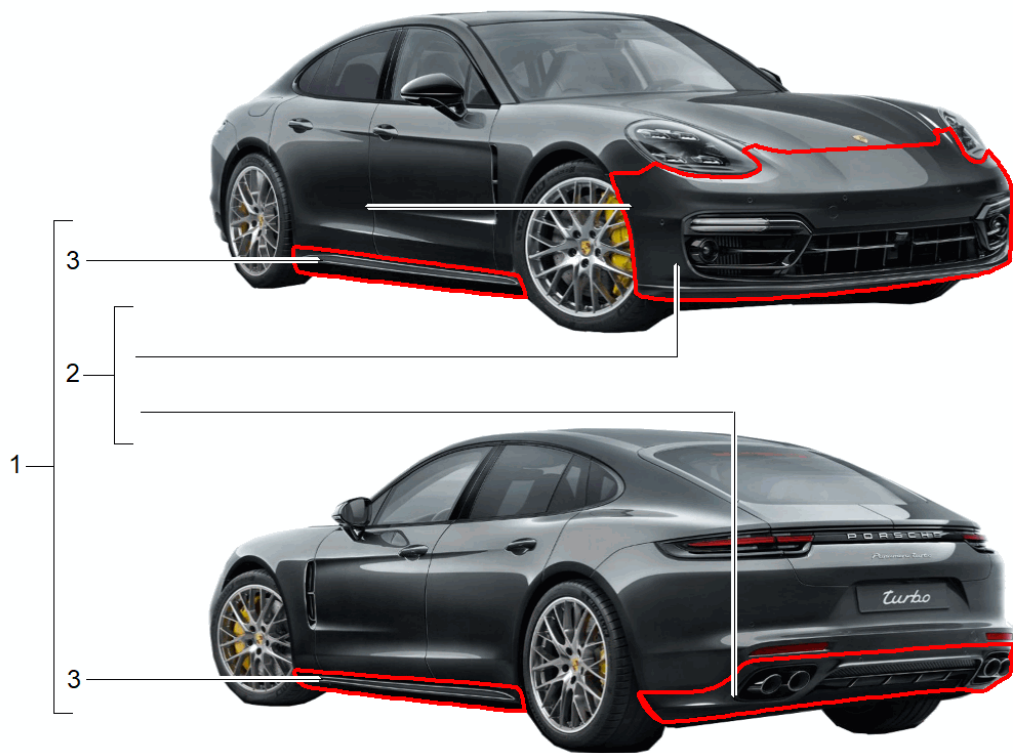

Model: TEQ 3 Model life 2010>>

| Pos | Part Number | Description | Remark | Qty | Model |
|-----|-------------------|--|-----------|-----|------------------------|
| - | | Sport Design package Side member trim D - MJ 2017>> Sport Design package comprising: Basic package and Supplement | | | |
| 1 | 971 044 862 | Sport Design package Basic package primed | | 1 | PR:8X0,0E1 |
| (1) | 971 044 862 A | Sport Design package Basic package primed | | 1 | PR:8X1,0E1 |
| (1) | 971 044 862 B | Sport Design package Basic package primed | | 1 | PR:8X0,0E2 |
| (1) | 971 044 862 C | Sport Design package Basic package primed | | 1 | PR:8X1,0E2 |
| 2 | 971 044 863 D | Sport Design package Basic package without: Side member trim primed | | 1 | PR:8X0 |
| (2) | 971 044 863 E | Sport Design package Basic package without: Side member trim primed | | 1 | PR:8X1 |
| 3 | 971 044 866 | Sport Design package Side member trim primed | | 1 | PR:0E1 |
| (3) | 971 044 866 A | Sport Design package Side member trim primed | | 1 | PR:0E2 |
| - | | Supplement for Sport Design package Sport Design package Supplement | also use: | | |
| - | 971 044 867 | Sport Design package Supplement | | 1 | |
| - | 971 044 867 A | Sport Design package Supplement | | 1 | PR:9R1 |
| - | 971 044 867 B | Sport Design package Supplement | | 1 | PR:8A4 |
| - | 971 044 867 C | Sport Design package Supplement | | 1 | PR:8A4,9R1 |
| - | 971 044 867 D | Sport Design package Supplement | | 1 | PR:3V1,8T3 |
| - | 971 044 867 E | Sport Design package Supplement | | 1 | PR:9R1,3V1, 8T3 |
| - | 971 044 867 F | Sport Design package Supplement | | 1 | PR:8A4,8T3, 3V1 |
| - | 971 044 867 G | Sport Design package Supplement | | 1 | PR:8A4,9R1, 8T3,3V1 |
| - | | use if required: | | | |
| - | 971 807 999 P | Assembly kit Number plate primed | | 1 | PR:6W7 "CN." |
| - | 971 807 999 Q | Assembly kit Number plate primed | | 1 | PR:6W2 |
| - | 971 807 999 Q G2X | | | | |

Model: TEQ 3 Model life 2010>>

| Pos | Part Number | Description | Remark | Qty | Model |
|-----|------------------------------------|--|--------|-----|-----------------|
| - | 971 807 999 N 971 807 999 N G2X | Assembly kit Number plate primed | | 1 | PR:6W4 "J.." |

Model: TEQ 3

Model life 2010>>

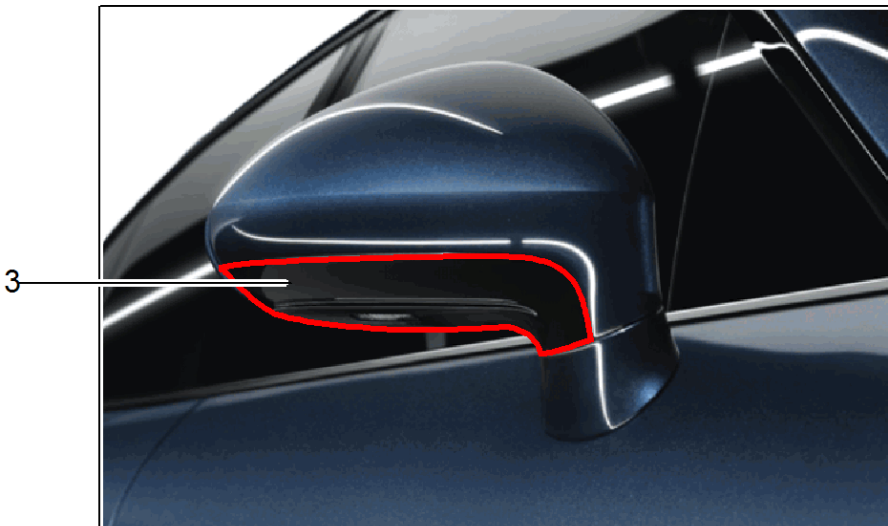
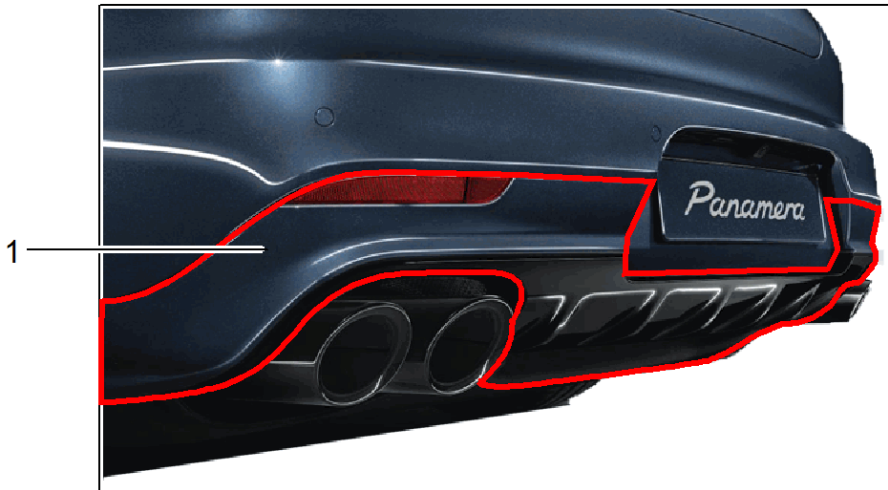

Model: TEQ 3 Model life 2010>>

| Pos | Part Number | Description | Remark | Qty | Model |
|-----|----------------|--|--------|-----|----------------------------|
| 1 | 970 044 803 00 | Body parts Lacquered D >> - MJ 2016 1 set trims Rear end Lower part primed | outer | 1 | |
| (1) | 970 044 803 20 | D - MJ 2015>> - MJ 2016 1 set trims Rear end Lower part primed | | 1 | |
| 2 | 970 044 802 85 | D - MJ 2016>> Trim Wing primed Set | | 1 | |
| 3 | 970 044 802 90 | D - MJ 2015>> Exterior mirror Bottom half primed Set | | 1 | /LL PR:258,-633, 260 |
| (3) | 970 044 802 91 | D - MJ 2015>> Exterior mirror Bottom half primed Set | | 1 | /RL PR:258,-633, 260 |
| (3) | 970 044 802 92 | D - MJ 2015>> Exterior mirror Bottom half primed Set | | 1 | /LL PR:259,-633, 261 |
| (3) | 970 044 802 93 | D - MJ 2015>> Exterior mirror Bottom half primed Set | | 1 | /RL PR:259,-633, 261 |
| (3) | 970 044 802 94 | D - MJ 2015>> Exterior mirror Bottom half primed Set | | 1 | /LL PR:258,633, 260 |
| (3) | 970 044 802 95 | D - MJ 2015>> Exterior mirror Bottom half primed Set | | 1 | /RL PR:258,633, 260 |
| (3) | 970 044 802 96 | D - MJ 2015>> Exterior mirror Bottom half primed Set | | 1 | /LL PR:259,633, 261 |
| (3) | 970 044 802 97 | D - MJ 2015>> Exterior mirror Bottom half primed Set D - MJ 2015>> | | 1 | /RL PR:259,633, 261 |

Model: TEQ 3

Model life 2010>>

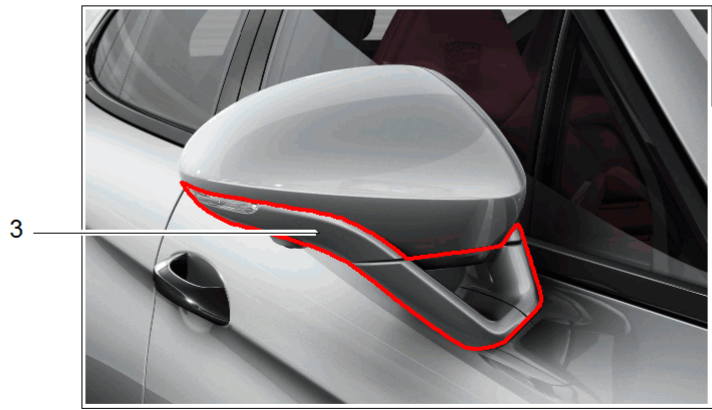
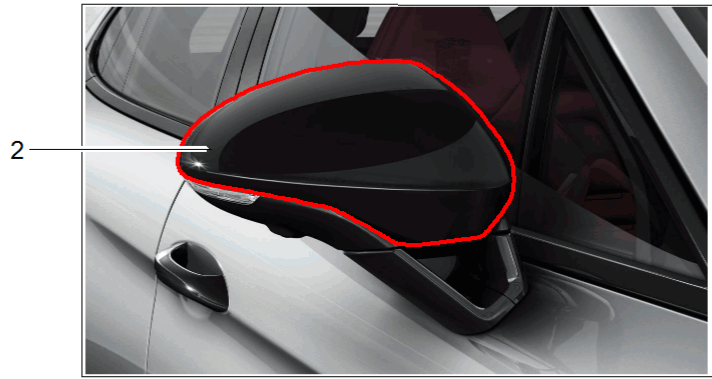

Model: TEQ 3 Model life 2010>>

| Pos | Part Number | Description | Remark | Qty | Model |
|-----|---------------|---|----------------------------|-----|------------|
| 1 | 971 044 840 | Body parts D - MJ 2017>> Trim Wing primed Set | outer painted 2-part | 1 | |
| 2 | 971 044 850 | Exterior mirror Top half primed for High-Gloss Black Set | 2-part | 1 | PR:L0L,7Y0 |
| (2) | 971 044 850 A | Exterior mirror Top half primed for High-Gloss Black Set | 2-part | 1 | PR:L0R,7Y0 |
| (2) | 971 044 850 B | Exterior mirror Top half primed for High-Gloss Black Set | 2-part | 1 | PR:L0L,7Y1 |
| (2) | 971 044 850 C | Exterior mirror Top half primed for High-Gloss Black Set | 2-part | 1 | PR:L0R,7Y1 |
| 3 | 971 044 851 | Exterior mirror Bottom half and Mirror base primed Set | | 1 | PR:L0L |
| (3) | 971 044 851 A | Exterior mirror Bottom half and Mirror base primed Set | | 1 | PR:L0R |
| (3) | 971 044 851 B | Exterior mirror Bottom half and Mirror base primed Set | | 1 | PR:L0R,8A4 |
| (3) | 971 044 851 C | Exterior mirror Bottom half and Mirror base primed Set | | 1 | PR:L0R,8A4 |

Model: TEQ 3

Model life 2010>>

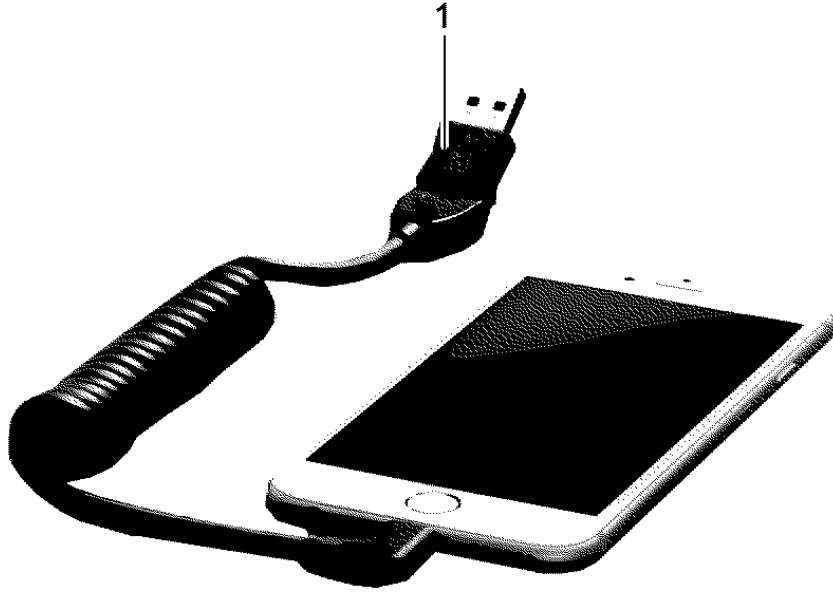

Model: TEQ 3 Model life 2010>>

| Pos | Part Number | Description | Remark | Qty | Model |
|-----|----------------|--|-------------|-----|-------|
| 1 | 970 044 901 50 | Charging cable USB connection cable | | 1 | |
| (1) | 970 044 901 51 | USB connection cable APPLE | | 1 | |
| (1) | 970 044 901 52 | USB connection cable MICRO USB | Type: USB-C | 1 | |

Model: TEQ 3

Model life 2010>>

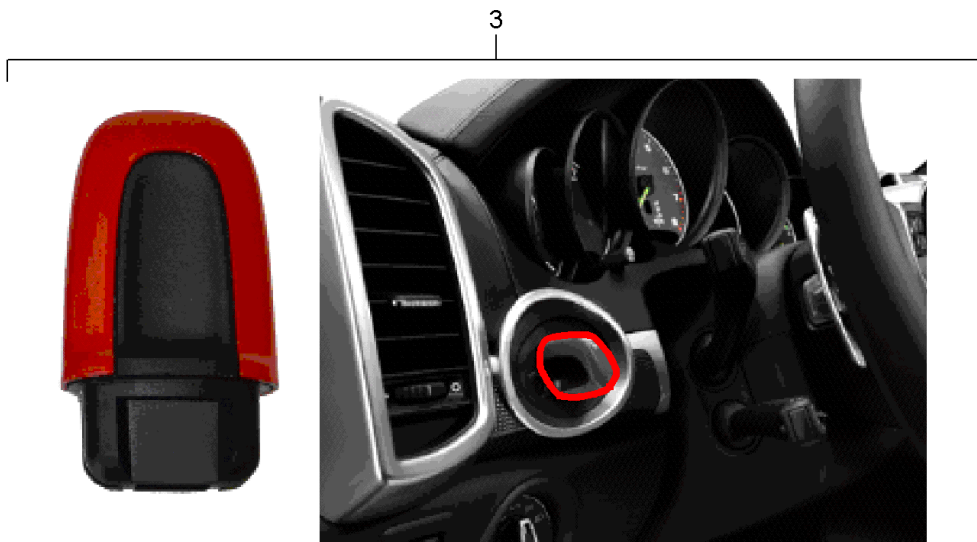
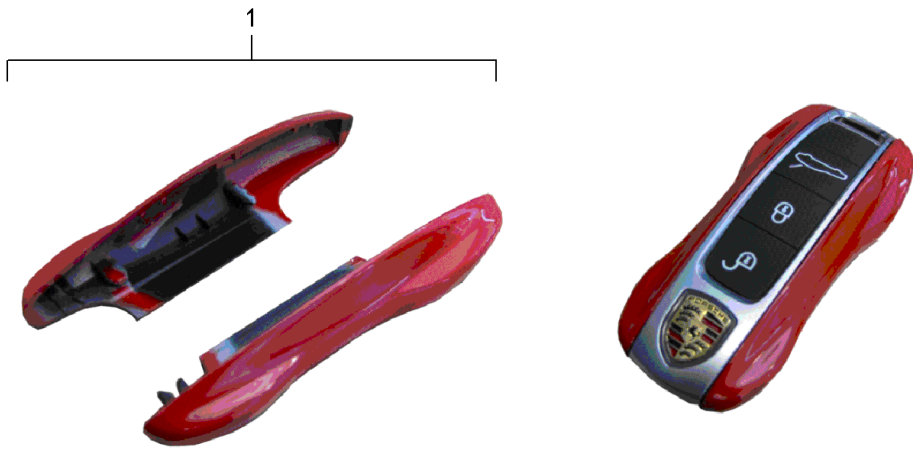

Model: TEQ 3 Model life 2010>>

| Pos | Part Number | Description | Remark | Qty | Model |
|-----|--------------------|---|--|-----|-------|
| - | | Key cover Ignition/starter switch Exterior body colour note: Inst. & Conv. Instructions 9662 (63/12) 9662 (41/16) | 10-16 17- -16 17- 17- painted | 1 | alle |
| 1 | 971 044 801 | Key cover | | | |
| | | Set | | | |
| | 971 044 801 C1Y | Palladium Metallic | | | |
| | 971 044 801 C5M | Moonlight Blue Metallic | | | |
| | 971 044 801 C9A | white | | | |
| | 971 044 801 C9X | Jet Black Metallic | | | |
| | 971 044 801 M2A | Lava Orange | | | |
| | 971 044 801 M3C | Carmine red | | | |
| | 971 044 801 M3S | Burgundy Red Metallic | | | |
| | 971 044 801 M4W | Purpurite Metallic | | | |
| | 971 044 801 M4Z | Amethyst metallic | | | |
| | 971 044 801 M5C | miami blue | | | |
| | 971 044 801 M5E | Biscay Blue Metallic | | | |
| | 971 044 801 M5F | Midnight Blue Metallic | | | |
| | 971 044 801 M5J | Sapphire Blue Metallic | | | |
| | 971 044 801 M6B | Lizard green | | | |
| | 971 044 801 M6S | Mamba green metallic | | | |
| | 971 044 801 M6T | Aventurine green metallic | | | |
| | 971 044 801 M7P | Dolomite silver metallic | | | |
| | 971 044 801 M7Q | Quartzite Grey Metallic | | | |
| | 971 044 801 M7R | Volcano Grey Metallic | | | |
| | 971 044 801 M7S | Achat Grey Metallic | | | |
| | 971 044 801 M7U | Rhodium Silver Metallic | | | |
| | 971 044 801 M7Z | GT Silver Metallic | | | |
| | 971 044 801 M8R | Ristretto Brown Metallic | | | |
| | 971 044 801 M8Y | Mahogany Metallic | | | |
| | 971 044 801 M9A | Chalk | | | |
| | 971 044 801 S9R | Carrara White metallic | | | |
| | 971 044 801 041 | Black | | | |
| | 971 044 801 1S1 | Racing Yellow | | | |
| | 971 044 801 84A | guards red (Porsche) | | | |
| 2 | 991 044 801 20 | Key cover | -16 painted | 1 | |
| | | Set | | | |
| | 991 044 801 20 A6W | Crystal green metallic Discontinued part | | | |
| | 991 044 801 20 C1Y | Palladium Metallic | | | |
| | 991 044 801 20 C5M | Moonlight Blue Metallic | | | |
| | 991 044 801 20 C9A | white | | | |
| | 991 044 801 20 C9X | Jet Black Metallic | | | |
| | 991 044 801 20 C9Z | Basalt black metallic | | | |
| | 991 044 801 20 H8Z | Chestnut Brown Metallic Discontinued part | | | |
| | 991 044 801 20 M1R | Aurum Metallic | | | |
| | 991 044 801 20 M1S | Luxor Beige Metallic Discontinued part | | | |
| | 991 044 801 20 M2A | Lava Orange | | | |
| | 991 044 801 20 M3C | Carmine red | | | |
| | 991 044 801 20 M3T | Auburn Metallic Discontinued part | | | |
| | 991 044 801 20 M3X | Ruby red metallic | | | |
| | 991 044 801 20 M4A | Ultraviolet | | | |
| | 991 044 801 20 M4W | Purpurite Metallic | | | |
| | 991 044 801 20 M4Z | Amethyst metallic | | | |
| | 991 044 801 20 M5C | miami blue | | | |

Model: TEQ 3 Model life 2010>>

| Pos | Part Number | Description | Remark | Qty | Model |
|-----|--------------------|---|----------------|-----|--------|
| | 991 044 801 20 M5F | Midnight Blue Metallic | | | |
| | 991 044 801 20 M5G | Graphite Blue Metallic | | | |
| | 991 044 801 20 M5J | Sapphire Blue Metallic | | | |
| | 991 044 801 20 M5R | Aqua blue metallic Discontinued part | | | |
| | 991 044 801 20 M5S | Yachting Blue Metallic | | | |
| | 991 044 801 20 M5X | Dark blue metallic | | | |
| | 991 044 801 20 M7R | Volcano Grey Metallic | | | |
| | 991 044 801 20 M7S | Achat Grey Metallic | | | |
| | 991 044 801 20 M7T | Platinum Silver Metallic Discontinued part | | | |
| | 991 044 801 20 M7U | Rhodium Silver Metallic | | | |
| | 991 044 801 20 M7W | Meteor Grey Metallic | | | |
| | 991 044 801 20 M7Z | GT Silver Metallic | | | |
| | 991 044 801 20 M8S | Anthracite Brown Metallic | | | |
| | 991 044 801 20 M8U | Umbra Metallic | | | |
| | 991 044 801 20 M8X | Topaz Brown Metallic Discontinued part | | | |
| | 991 044 801 20 M8Y | Mahogany Metallic | | | |
| | 991 044 801 20 M8Z | Cognac Metallic | | | |
| | 991 044 801 20 M9Z | Carbon Grey Metallic Discontinued part | | | |
| | 991 044 801 20 S9R | Carrara White metallic | | | |
| | 991 044 801 20 X7W | Classic Silver Metallic | | | |
| | 991 044 801 20 Z6H | Jet Green Metallic | | | |
| | 991 044 801 20 041 | Black | | | |
| | 991 044 801 20 1S1 | Racing Yellow | | | |
| | 991 044 801 20 2G6 | emerald green metallic Discontinued part | | | |
| | 991 044 801 20 2S1 | Peridot Metallic | | | |
| | 991 044 801 20 5P1 | Lime Gold Metallic | | | |
| | 991 044 801 20 7B2 | agate grey | | | |
| | 991 044 801 20 8L1 | Amaranth Red Metallic | | | |
| | 991 044 801 20 8M5 | Impulse Red Metallic | | | |
| | 991 044 801 20 84A | guards red (Porsche) | | | |
| | 991 044 801 20 9G5 | Geyser Grey Metallic | | | |
| (2) | 991 044 801 22 | Key cover | Set painted | 1 | |
| | 991 044 801 22 M6B | Lizard green | | | |
| | 991 044 801 22 M6S | Mamba green metallic | | | |
| | 991 044 801 22 M7P | Dolomite silver metallic | | | |
| 3 | 991 044 801 21 | Ignition/starter switch | -16 painted | 1 | PR:625 |
| | 991 044 801 21 041 | Black | | | |
| | 991 044 801 21 1S1 | Racing Yellow | | | |
| | 991 044 801 21 2S1 | Peridot Metallic | | | |
| | 991 044 801 21 5P1 | Lime Gold Metallic | | | |
| | 991 044 801 21 84A | guards red (Porsche) | | | |
| | 991 044 801 21 8M5 | Impulse Red Metallic | | | |
| | 991 044 801 21 C1Y | Palladium Metallic | | | |
| | 991 044 801 21 C5M | Moonlight Blue Metallic | | | |
| | 991 044 801 21 C9A | white | | | |
| | 991 044 801 21 C9X | Jet Black Metallic | | | |
| | 991 044 801 21 H8Z | Chestnut Brown Metallic Discontinued part | | | |
| | 991 044 801 21 M1R | Aurum Metallic | | | |
| | 991 044 801 21 M2A | Lava Orange | | | |
| | 991 044 801 21 M3C | Carmine red | | | |
| | 991 044 801 21 M3X | Ruby red metallic | | | |
| | 991 044 801 21 M4A | Ultraviolet | | | |
| | 991 044 801 21 M4W | Purpurite Metallic | | | |
| | 991 044 801 21 M4Z | Amethyst metallic | | | |

Model: TEQ 3 Model life 2010>>

| Pos | Part Number | Description | Remark | Qty | Model |
|-----|--------------------|---|--------|-----|-------|
| | 991 044 801 21 M5C | miami blue | | | |
| | 991 044 801 21 M5F | Midnight Blue Metallic | | | |
| | 991 044 801 21 M5G | Graphite Blue Metallic | | | |
| | 991 044 801 21 M5J | Sapphire Blue Metallic | | | |
| | 991 044 801 21 M5S | Yachting Blue Metallic | | | |
| | 991 044 801 21 M5X | Dark blue metallic | | | |
| | 991 044 801 21 M6B | Lizard green | | | |
| | 991 044 801 21 M6S | Mamba green metallic | | | |
| | 991 044 801 21 M6T | Aventurine green metallic | | | |
| | 991 044 801 21 M7P | Dolomite silver metallic | | | |
| | 991 044 801 21 M7R | Volcano Grey Metallic | | | |
| | 991 044 801 21 M7S | Achat Grey Metallic | | | |
| | 991 044 801 21 M7U | Rhodium Silver Metallic | | | |
| | 991 044 801 21 M7W | Meteor Grey Metallic | | | |
| | 991 044 801 21 M7Z | GT Silver Metallic | | | |
| | 991 044 801 21 M8S | Anthracite Brown Metallic | | | |
| | 991 044 801 21 M8U | Umbra Metallic | | | |
| | 991 044 801 21 M8Y | Mahogany Metallic | | | |
| | 991 044 801 21 M8Z | Cognac Metallic | | | |
| | 991 044 801 21 M9A | Chalk | | | |
| | 991 044 801 21 M9Z | Carbon Grey Metallic Discontinued part | | | |
| | 991 044 801 21 S9R | Carrara White metallic | | | |

Model: TEQ 3

Model life 2010>>

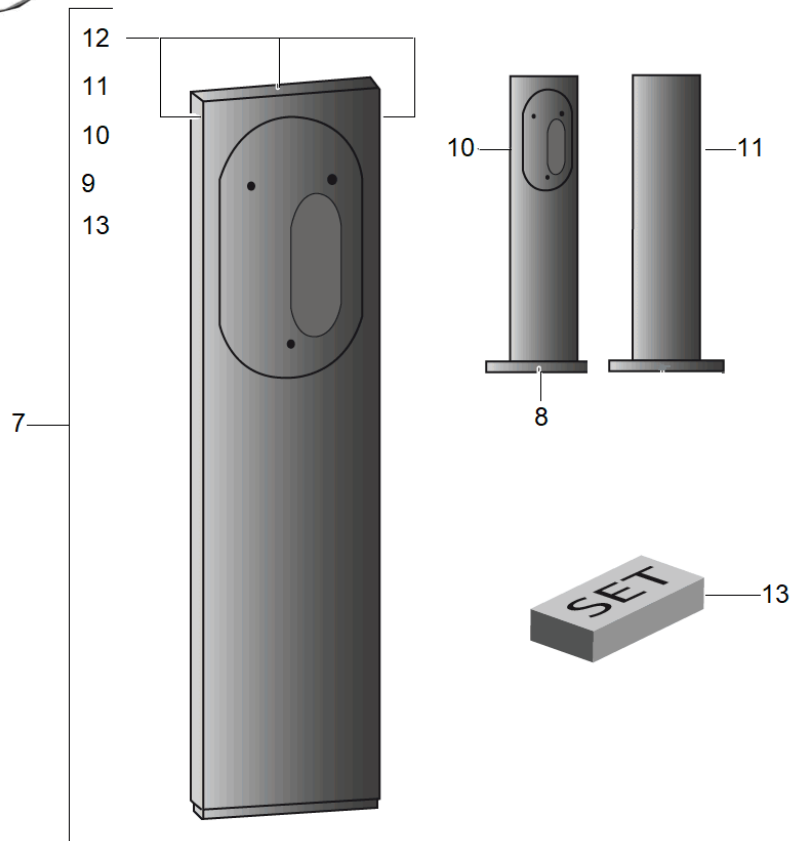
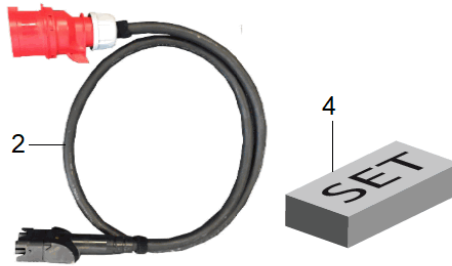

Model: TEQ 3 Model life 2010>>

| Pos | Part Number | Description | Remark | Qty | Model |
|-----|----------------|--------------------------------|----------------|-----|-------|
| - | | Hybrid | | | |
| - | | Only for replacement | | | |
| - | | note: | | | |
| - | | Inst. & Conv. Instructions | | | |
| - | 970 044 000 78 | 0941 (02/18) | | | |
| - | | Modification kit | | 1 | |
| - | | Charging station | | | |
| - | | Black, glass optical | | | |
| - | | for | | | |
| - | | Charger | | | |
| - | | additionally to be used items: | 970 044 000 72 | 1 | |
| - | 970 044 000 79 | 970 044 000 73 | | 1 | |
| - | | Modification kit | | 1 | |
| - | | Charging station | | | |
| - | | Black, glass optical | | | |
| - | | for | | | |
| - | | Charger | 2 parts | | |
| (9) | 970 044 000 71 | additionally to be used items: | 970 044 000 72 | 2 | |
| | | Stand | | 1 | |
| | | Charging socket | | | |
| | | Hybrid | | | |
| | | Frame | | | |
| 10 | 970 044 000 72 | Interior frame | | | |
| | | Stand | front | 1 | |
| | | Charging socket | | | |
| | | Hybrid | | | |
| | | Washer | | | |
| | | without: | | | |
| | | Charging Dock | | | |
| | | without: | | | |
| 11 | 970 044 000 73 | Connection line | | | |
| | | Stand | rear | 1 | |
| | | Charging socket | | | |
| | | Hybrid | | | |
| | | Washer | | | |
| 12 | 970 044 000 74 | Side panel trim | | 1 | |
| | | Stand | | | |
| | | Charging socket | | | |
| | | Hybrid | | | |
| | | Set | | | |
| | | 3-part | | | |
| 13 | 970 044 000 75 | Set of fastening parts | | 1 | |
| | | Stand | | | |
| | | Charging socket | | | |
| | | Hybrid | | | |

Model: TEQ 3

Model life 2010>>



Model: TEQ 3

Model life 2010>>

| Pos | Part Number | Description | Remark | Qty | Model |
|-----|----------------|---|--------|-----|-------------------------------------|
| (1) | 955 044 900 54 | Charger Cigarette lighter D - MJ 2010>> | | 1 | /110 V "USA" |
| 1 | 955 044 900 55 | Charger 12 V | | 1 | /230 V "GB." |
| (2) | 958 044 900 71 | Charger USA/KANADA 110-120 V / 4,3 A | | 1 | Charge-o-mat Pro "USA", "CDN" |
| 3 | 958 044 900 75 | Adapter for Charger | | 1 | |
| - | | Only for replacement | | | |
| 4 | 958 044 900 76 | Connector Cigarette lighter | | 1 | |

Model: TEQ 3

Model life 2010>>

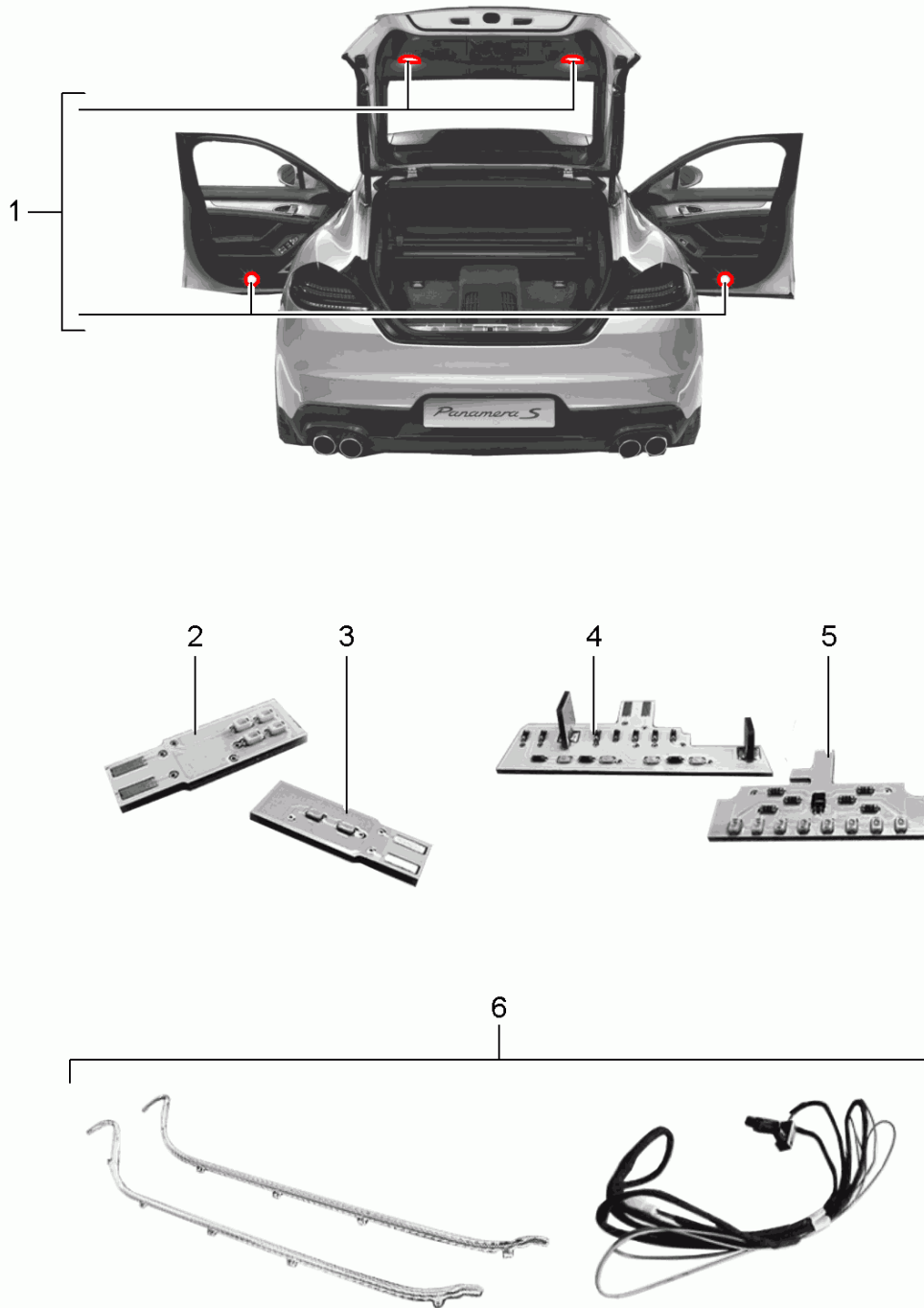

Model: TEQ 3 Model life 2010>>

| Pos | Part Number | Description | Remark | Qty | Model |
|-----|----------------|--|----------------|-----|------------|
| - | | LED module Passenger compartment Inst. & Conv. Instructions | 10-16 10-13 | | alle |
| 1 | 970 044 901 20 | Panamera Group 9 9652 (26/11) Attention LED module Passenger compartment Set | 10-16 | 1 | PR:-630 |
| (1) | 970 044 901 21 | LED module Passenger compartment Set | 10-13 | 1 | PR:630 |
| - | | Inst. & Conv. Instructions Panamera Group 9 9652 (49/13) Attention | 14-16 | | alle |
| (1) | 970 044 901 29 | LED module Passenger compartment Set | 14-16 | 1 | PR:630,0E1 |
| (1) | 970 044 901 30 | LED module Passenger compartment Set | 14-16 | 1 | PR:630,0E2 |
| - | | Only for replacement Order | | | |
| 2 | 970 044 901 22 | LED module Door | | 1 | |
| 3 | 970 044 901 23 | LED module Footwell Glove box Luggage compartment | | 1 | |
| 4 | 970 044 901 24 | LED module Luggage compartment Cover | | 1 | |
| 5 | 970 044 901 25 | LED module Sun visor | | 1 | |
| 6 | 970 044 901 26 | LED module strip Centre console Included Cable Set | left a. right | 1 | |

Model: TEQ 3

Model life 2010>>

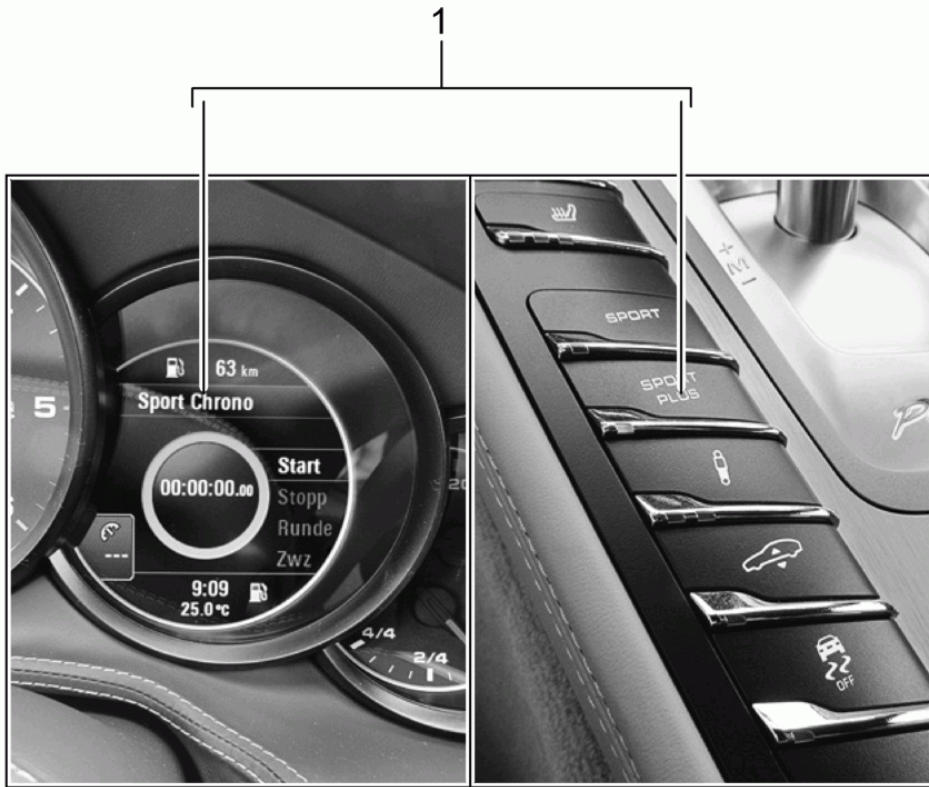

Model: TEQ 3 Model life 2010>>

| Pos | Part Number | Description | Remark | Qty | Model |
|-----|----------------|---|--------|-----|------------------------------------|
| - | | Strip for switches SPORT PLUS D - MJ 2010>> - MJ 2016 Inst. & Conv. Instructions Panamera Group 9 9627 (39/12) Attention | | | alle |
| 1 | 970 044 900 21 | Control panel with pushbuttons SPORT PLUS Coding VIA PRMS | | 1 | PR:029,639, 640 |
| (1) | 970 044 900 22 | Control panel with pushbuttons SPORT PLUS Coding VIA PRMS | | 1 | PR:475,639, 640 |
| (1) | 970 044 900 23 | Control panel with pushbuttons SPORT PLUS Coding VIA PRMS | | 1 | PR:639,640, 350,351,354, 355 |

Model: TEQ 3

Model life 2010>>

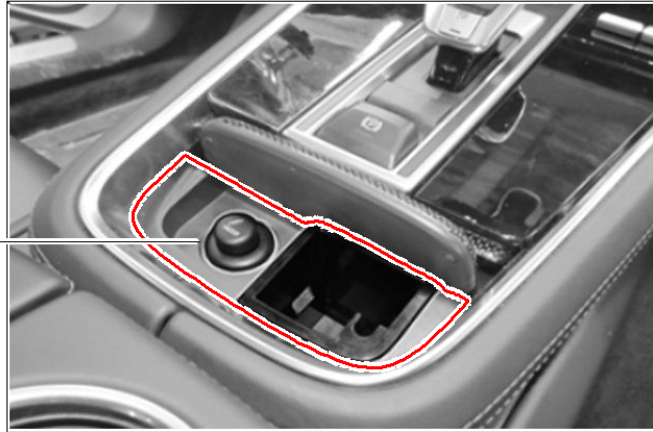

1

Model: TEQ 3 Model life 2010>>

| Pos | Part Number | Description | Remark | Qty | Model |
|-----|-------------|---|--------|-----|-------|
| - | | Smoker package D - MJ 2017>> Inst. & Conv. Instructions Group 6 6820 (16/17) Attention | | | |
| 1 | 971 044 907 | Retrofit kit Smoker package D - MJ 2017>> | | 1 | |

Model: TEQ 3

Model life 2010>>



Model: TEQ 3

Model life 2010>>

| Pos | Part Number | Description | Remark | Qty | Model |
|-----|----------------|--|---------------------|-----|------------------------|
| 1 | 970 044 900 52 | Headlights INNENBLLENDE Black Headlights SATZ D - MJ 2010>> - MJ 2013 | | 1 | PR:603 |
| (1) | 970 044 900 53 | Headlights SATZ D - MJ 2010>> - MJ 2013 | | 1 | PR:604 Turbo |
| - | 970 044 900 55 | LED headlight SATZ D - MJ 2014>> | 14-16 | 1 | PR:632 |
| - | 970 044 900 57 | Headlights SATZ D - MJ 2014>> | | 1 | PR:620 "USA", "CDN" |
| (1) | 971 044 904 | Headlights SATZ | PR : 8JU/8IU 17- | 1 | |

Model: TEQ 3

Model life 2010>>

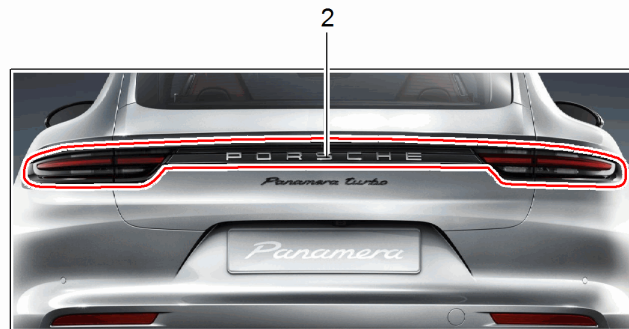
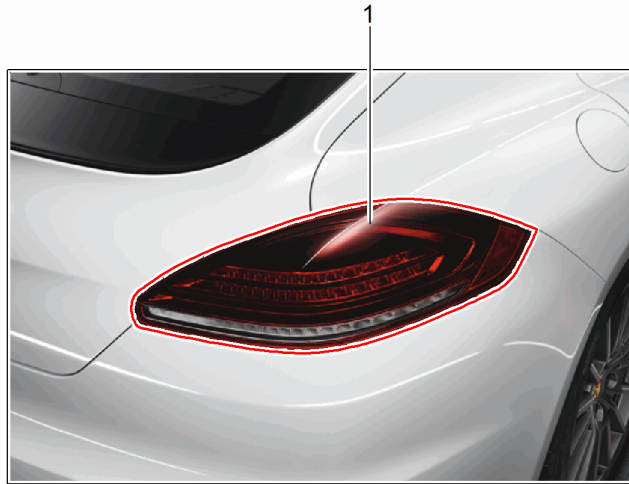

Model: TEQ 3 Model life 2010>>

| Pos | Part Number | Description | Remark | Qty | Model |
|-----|----------------|---|----------------|-----|--------------|
| 1 | 970 044 901 57 | Rear light Black-red D - MJ 2014>> Rear light Set | drive on right | 1 | "USA", "CDN" |
| 2 | 971 044 902 | Rear light Dark Included Reflector cover Set D - MJ 2017>> | drive on right | 1 | "USA", "CDN" |

Model: TEQ 3

Model life 2010>>



Model: TEQ 3 Model life 2010>>

| Pos | Part Number | Description | Remark | Qty | Model |
|-----|----------------|---|--------|-----|---|
| - | | Navigation system PCM3.1 Included DVD device D - MJ 2010>> - MJ 2016 Inst. & Conv. Instructions Panamera Group 9 9110 (27/10) Attention PCM 3 | | | alle |
| (1) | 970 044 901 91 | Navigation Set America Coding VIA PRMS D - MJ 2010>> with: | | 1 | PR:680,682 "USA", "MEX", "PLA", "CDN", "BR." |

Model: TEQ 3

Model life 2010>>

1



**Licence Key for
PCM 3.0 / PCM 3.1 Navigation Database Europe
Sportscar / Panamera 04.2015**

2



Model: TEQ 3 Model life 2010>>

| Pos | Part Number | Description | Remark | Qty | Model |
|-----|----------------|--|--------|-----|-------------------------------|
| - | | Navigation PCM3.1-UPDATE D - MJ 2010>> - MJ 2016 Inst. & Conv. Instructions Panamera Group 9 9110 (47/15) Attention | | | |
| 1 | 997 044 908 61 | Software PCM3.1-UPDATE America 04/2015 Together with Country equipment Note coding | | 1 | "USA", "MEX", "CDN", "BR." |

Model: TEQ 3

Model life 2010>>

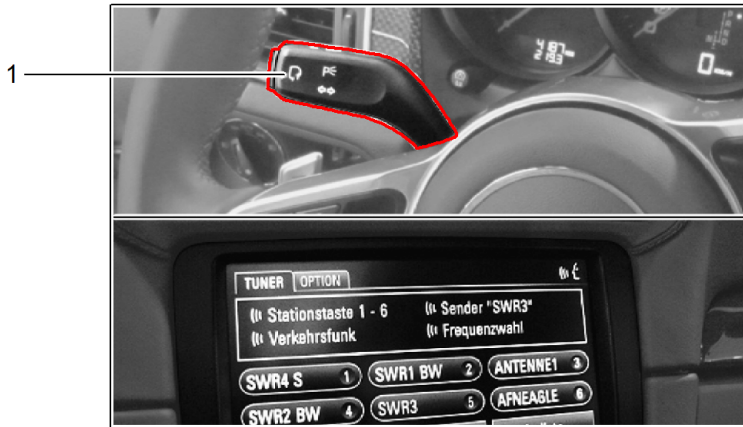

Model: TEQ 3

Model life 2010>>

| Pos | Part Number | Description | Remark | Qty | Model |
|-----|----------------|---|--------|-----|--------------|
| - | | Voice control system PCM 4 Inst. & Conv. Instructions Group 9 9152 (14/17) Attention | 17- | | Panamera G2 |
| 1 | 982 044 900 04 | Module Voice control system for vehicles with PCM 4 Included Navigation | 17- | 1 | "USA", "CN." |

Model: TEQ 3

Model life 2010>>

1

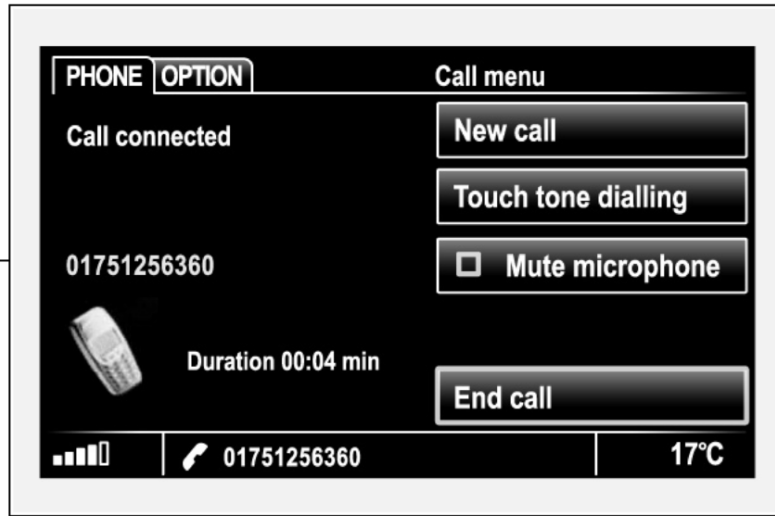

2



Model: TEQ 3 Model life 2010>>

| Pos | Part Number | Description | Remark | Qty | Model |
|-----|----------------|--|--------|-----|-------------------|
| - | | Module Telephone Receiver D - MJ 2010>> - MJ 2016 Inst. & Conv. Instructions Panamera Group 9 9155 (18/09) Attention | | | alle |
| 1 | 970 044 900 30 | Module Telephone Set only in conj. with: PCM 3.1 Coding VIA PRMS | | 1 | |
| (1) | 970 044 901 33 | D - MJ 2010>> - MJ 2013 Module Telephone Set only in conj. with: PCM3.1 or CDR PLUS Coding VIA PRMS | | 1 | |
| - | | D - MJ 2014>> use if required: Console Roof see illustration: Panamera 903-06 Inst. & Conv. Instructions | | | PR:-193 -"J.." |
| - | | Panamera Group 9 9191 (21/09) Attention | | | alle |
| 2 | 970 044 900 31 | Receiver Set only in conj. with: Telephone Module D - MJ 2010>> | | 1 | |

Model: TEQ 3

Model life 2010>>

1

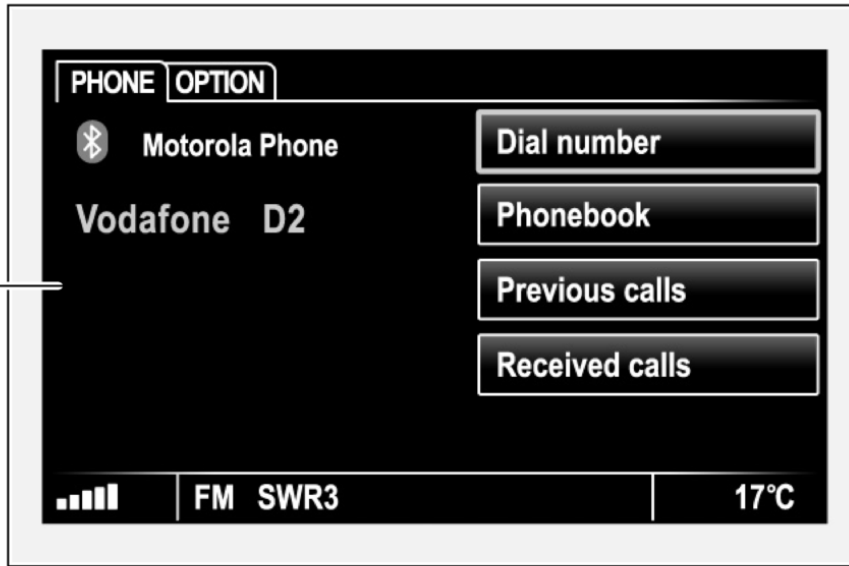

Model: TEQ 3 Model life 2010>>

| Pos | Part Number | Description | Remark | Qty | Model |
|-----|----------------|---|--------|-----|------------------------|
| - | | Mobile Hands-free equipment D - MJ 2010>> - MJ 2016 Inst. & Conv. Instructions Panamera Group 9 9187 (20/09) Attention | | | alle |
| - | | Console use if required: Roof see illustration: Panamera 903-06 | | | PR:-193 -"J.." |
| 1 | 970 044 900 32 | Wire set Mobile Hands-free equipment only in conj. with: PCM 3.1 or CDR PLUS Coding VIA PRMS | | 1 | PR:-619,-193 -"J.." |

Model: TEQ 3

Model life 2010>>



Model: TEQ 3 Model life 2010>>

| Pos | Part Number | Description | Remark | Qty | Model |
|-----|----------------|---|--------|-----|---|
| - | | Internet access D - MJ 2010>> - MJ 2016 Inst. & Conv. Instructions Panamera Group 9 9121 (5/11) 9121 (44/14) Attention | | | alle Pos. 1 Pos. 2 |
| 1 | 970 044 900 48 | Parts kit Internet access | | 1 | - "J..", - "AUS", - "ZA.", - "PME", - "MEX", - "ROK", - "SGP" |
| - | 970 044 900 45 | repair set for Internet access 970 044 900 47 970 044 900 48 | | 1 | |
| - | | Set comprising: | | | |
| - | | Wire set | | 1 | |
| - | | Assembly kit | | 1 | |
| - | | Aerial | | 1 | |
| - | | Operating instructions | | 1 | |
| - | | Only for replacement | | | |

Model: TEQ 3

Model life 2010>>

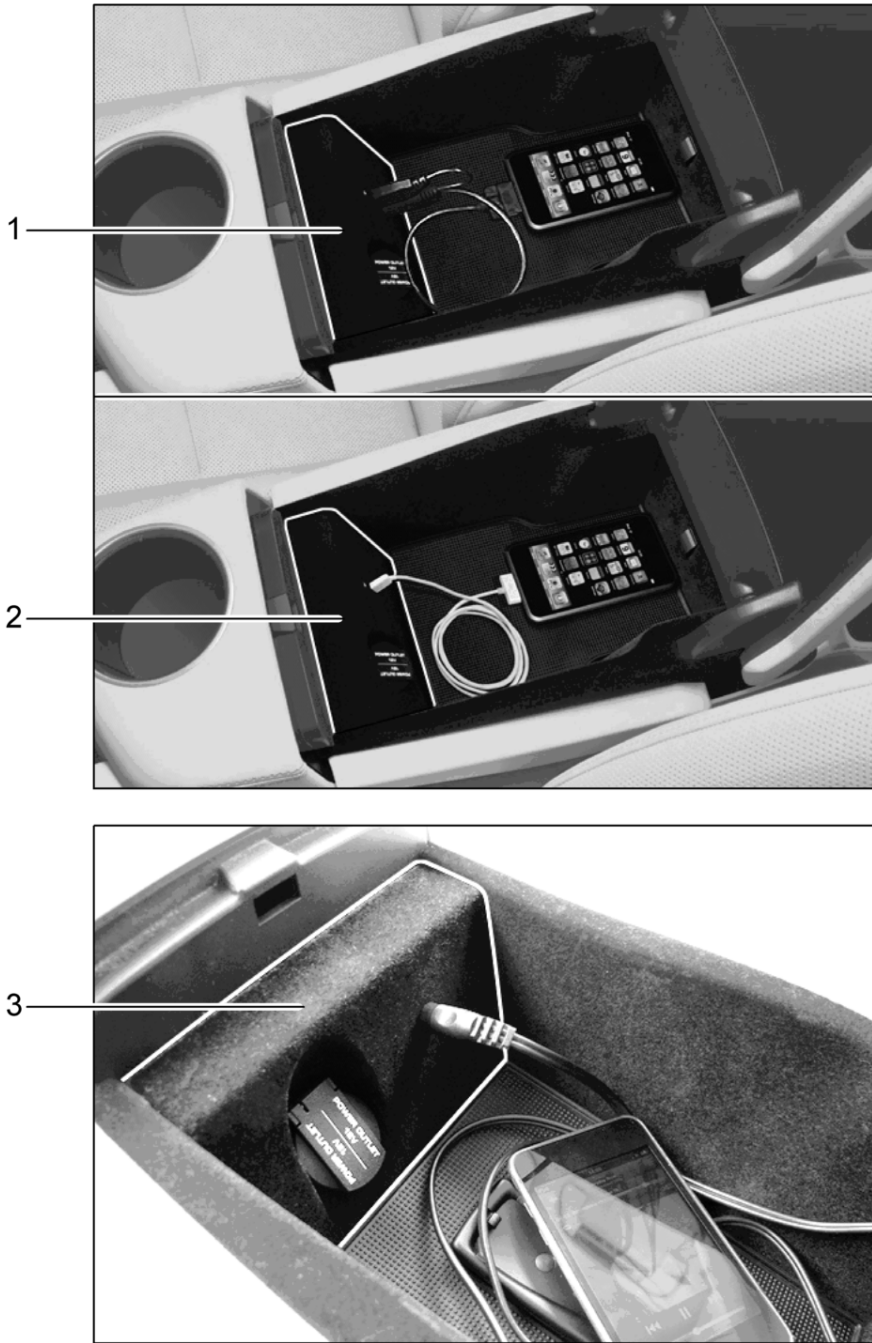

Model: TEQ 3 Model life 2010>>

| Pos | Part Number | Description | Remark | Qty | Model |
|-----|----------------|---|--------|-----|-------------------------------|
| - | | Multimedia interface Console Inst. & Conv. Instructions Panamera Group 9 9122 (17/09) 9122 (22/13) Attention | 10-16 | | alle |
| 1 | 970 044 900 34 | Multimedia interface Universal only in conj. with: PCM3.1 Until Vehicle Ident. No. F >> A7-AL064 275 F >> A7-AL091 394 Coding VIA PRMS | 10-10 | 1 | PR:672 S / 4S Turbo |
| 2 | 970 044 900 43 | Multimedia interface Universal only in conj. with: PCM3.1 From Vehicle Ident. No. F A7-AL064 276>> F A7-AL091 395>> or PCM3.1 TEQUIPMENT 970.044.900.9X Coding VIA PRMS | 10-13 | 1 | PR:672 S / 4S Turbo |
| (2) | 970 044 901 34 | Multimedia interface Universal only in conj. with: PCM3.1 Coding VIA PRMS | 14-16 | 1 | PR:672 |
| - | | Inst. & Conv. Instructions Panamera Group 9 9122 (2/10) 9122 (23/13) Attention | | | alle |
| 3 | 970 044 900 39 | Multimedia interface Universal only in conj. with: CDR31 Coding VIA PRMS | 10-13 | 1 | PR:696 |
| (3) | 970 044 901 39 | Multimedia interface Universal only in conj. with: CDR31 | 14-16 | 1 | PR:696 |

Model: TEQ 3

Model life 2010>>

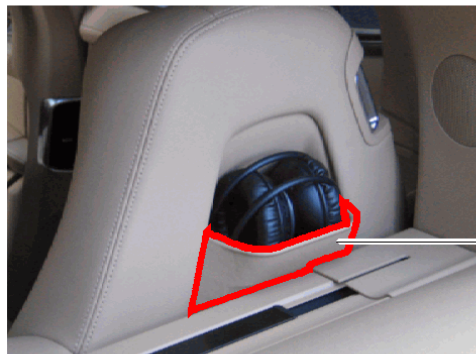
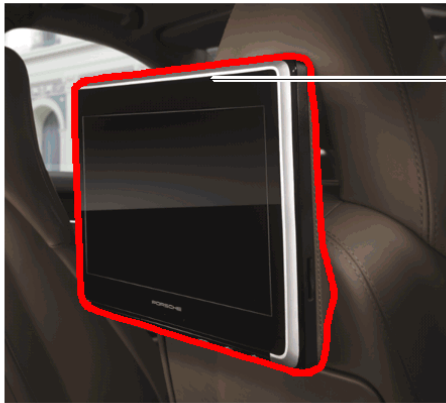

Model: TEQ 3 Model life 2010>>

| Pos | Part Number | Description | Remark | Qty | Model |
|-----|--------------------|---|-----------------------|-----|---|
| - | | Rear seat entertainment system Exclusive programme Spare parts catalogue Inst. & Conv. Instructions | 10- 17- | | |
| (1) | 971 044 920 A | Panamera Group 9 9194 (04/17) Attention Retrofit kit Rear seat entertainment system Software use if required: | 18- 970 558 316 00 | 1 | Cluster 8 PR:9WU -"CN.", -"PAP", -"MEX", -"BR.", -"ROK", -"IND", -"KAR" |
| (1) | 971 044 921 A | Retrofit kit Rear seat entertainment system Software use if required: | 18- 970 558 316 00 | 1 | Cluster 8 PR:9WU "CN.", -"PAP", -"MEX", -"BR.", -"ROK", -"IND", -"KAR" |
| - | | Only for replacement Exclusive programme Order | | | |
| - | | Inst. & Conv. Instructions Panamera Group 9 Exchange Screen 9194 (20/15) Subsequent installation (complete) 9194 (25/15) Attention | 14-16 | | |
| 2 | 970 558 320 00 | DVD-player Rear seat entertainment system | 14-16 painted | 1 | |
| (2) | 970 558 321 00 | Black DVD-player Rear seat entertainment system Leather paint | 14-16 | 1 | |
| | 970 558 321 00 6G0 | Leather colour/crema | | | |
| | 970 558 321 00 8C0 | Leather colour/espresso | | | |
| | 970 558 321 00 8M8 | Leather colour/marsala red | | | |
| | 970 558 321 00 8YR | Leather colour/black | | | |
| | 970 558 321 00 9EF | Leather colour/cognac | | | |
| | 970 558 321 00 9H6 | Leather colour/luxor beige | | | |
| | 970 558 321 00 N11 | Leather colour/garnet red/ Carrera red | | | |
| | 970 558 321 00 OD2 | Leather colour/ agatha chestnut brown | | | |
| | 970 558 321 00 OK6 | Leather colour/saddle brown | | | |
| | 970 558 321 00 PL1 | Leather colour/agate grey | | | |
| | 970 558 321 00 HAT | Leather colour/black/ | | | |

Model: TEQ 3 Model life 2010>>

| Pos | Part Number | Description | Remark | Qty | Model |
|-----|--------------------|---|----------------------|-----|--------------|
| (2) | 970 558 322 00 | Carrera red DVD-player Rear Seat Entertainm. Plus | 14-16 painted | 1 | |
| (2) | 970 558 323 00 | Black DVD-player Rear Seat Entertainm. Plus Leather paint | 14-16 | 1 | |
| | 970 558 323 00 6G0 | Leather colour/crema | | | |
| | 970 558 323 00 8C0 | Leather colour/espresso | | | |
| | 970 558 323 00 8M8 | Leather colour/marsala red | | | |
| | 970 558 323 00 8YR | Leather colour/black | | | |
| | 970 558 323 00 9EF | Leather colour/cognac | | | |
| | 970 558 323 00 9H6 | Leather colour/luxor beige | | | |
| | 970 558 323 00 N11 | Leather colour/garnet red/ Carrera red | | | |
| | 970 558 323 00 OD2 | Leather colour/ agatha chestnut brown | | | |
| | 970 558 323 00 OK6 | Leather colour/saddle brown | | | |
| | 970 558 323 00 PL1 | Leather colour/agate grey | | | |
| | 970 558 323 00 HAT | Leather colour/black/ Carrera red | | | |
| - | 970 044 901 00 | Retrofit kit Rear seat entertainment system New design comprising: DVD device Operating instructions only in conj. with: | 10-16 | 1 | PR:XEP |
| | | Headphones | | 2 | |
| | | Bluetooth | | 1 | |
| 3 | 970 558 316 00 | Headphones Bluetooth | 10- | 1 | |
| - | 970 558 314 00 | Operating instructions Rear seat entertainment system Valid for 970 558 320 00 970 558 321 00 970 558 322 00 970 558 323 00 | 14-16 | 1 | |
| - | | Inst. & Conv. Instructions Panamera Group 9 9194 (42/10) Attention | 10-16 | | |
| 4 | 970 645 991 00 | DVD-player Leather paint | 10-13 | 1 | PR:-890,-891 |
| | 970 645 991 00 HAT | Leather colour/black/ Carrera red | | | |
| | 970 645 991 00 6G0 | Leather colour/crema | | | |
| | 970 645 991 00 6U7 | Leather colour/yachting blue | | | |
| | 970 645 991 00 7A0 | Leather colour/platinum grey | | | |
| | 970 645 991 00 7MP | Leather colour/cedar | | | |
| | 970 645 991 00 8C0 | Leather colour/espresso | | | |
| | 970 645 991 00 8M8 | Leather colour/marsala red | | | |
| | 970 645 991 00 8YR | Leather colour/black | | | |
| | 970 645 991 00 9EF | Leather colour/cognac | | | |
| | 970 645 991 00 9H6 | Leather colour/luxor beige | | | |
| (4) | 970 645 991 01 | DVD-player Together with Folding table Leather paint | 14-16 | 1 | PR:890,891 |
| | 970 645 991 01 N11 | Leather colour/Carrera red | | | |

Model: TEQ 3 Model life 2010>>

| Pos | Part Number | Description | Remark | Qty | Model |
|-----|--------------------|---|--------|-----|-------|
| | 970 645 991 01 PL1 | Leather colour/agate grey | | | |
| | 970 645 991 01 6G0 | Leather colour/crema | | | |
| | 970 645 991 01 6U7 | Leather colour/yachting blue | | | |
| | 970 645 991 01 7A0 | Leather colour/platinum grey | | | |
| | 970 645 991 01 7MP | Leather colour/cedar | | | |
| | 970 645 991 01 8C0 | Leather colour/espresso | | | |
| | 970 645 991 01 8M8 | Leather colour/marsala red | | | |
| | 970 645 991 01 8YR | Leather colour/black | | | |
| | 970 645 991 01 9EF | Leather colour/cognac | | | |
| | 970 645 991 01 9H6 | Leather colour/luxor beige | | | |
| 5 | 970 645 993 00 | Receiver (complete) | 10-16 | 1 | |
| 6 | 970 645 994 00 | Rear seat entertainment system Receiver Cup in Interior colour | 10-16 | 1 | |
| | 970 645 994 00 6G0 | Cream | | | |
| | 970 645 994 00 6U7 | yachting blue | | | |
| | 970 645 994 00 7A0 | Platinum Grey | | | |
| | 970 645 994 00 7MP | Cedar | | | |
| | 970 645 994 00 8C0 | Espresso | | | |
| | 970 645 994 00 8M8 | Marsala Red | | | |
| | 970 645 994 00 8YR | Black | | | |
| | 970 645 994 00 9EF | Cognac | | | |
| | 970 645 994 00 9H6 | Luxor beige | | | |
| - | 970 645 996 00 | Cable AUX Valid for 970 645 991 00 970 645 991 01 | 10-13 | 1 | |
| - | 970 645 992 00 | Operating instructions Rear seat entertainment system Valid for 970 645 991 00 970 645 991 01 | 10-16 | 1 | |

Model: TEQ 3

Model life 2010>>

1

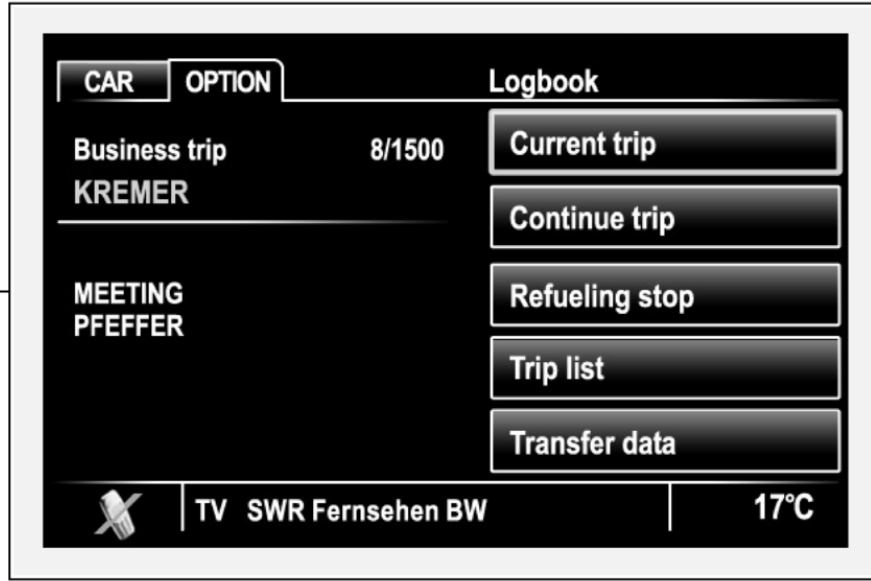

Model: TEQ 3

Model life 2010>>

| Pos | Part Number | Description | Remark | Qty | Model |
|-----|----------------|---|--------|-----|--------|
| - | | Logbook PCM3.1 D - MJ 2010>> - MJ 2016 Inst. & Conv. Instructions Panamera Group 9 9110 (19/09) beachten | | | alle |
| (1) | 958 044 900 29 | Logbook Coding VIA PRMS D - MJ 2010>> - MJ 2016 Discontinued part | | 1 | PR:641 |

Model: TEQ 3

Model life 2010>>



Model: TEQ 3 Model life 2010>>

| Pos | Part Number | Description | Remark | Qty | Model |
|-----|----------------|---|--------|-----|------------|
| - | | Subsequent installation ONLINE SERVICES PCM3.1 D - MJ 2012>> - MJ 2016 Inst. & Conv. Instructions Panamera Group 9 9110 (37/13) Attention | | | |
| 1 | 958 044 900 28 | Software ONLINE SERVICES only in conj. with: PCM3.1 Coding VIA PRMS D >> - MJ 2016 | | 1 | 45/2012 >> |